The Fort Wayne Sentinel.

ESTABLISHED 1833. MONDAY, NOV. 10. 1890. PRICE TWO CENTS

GEO. DEWALD & CO.

WE CALL YOUR ATTENTION
To Our Line of
HANDKERCHIEFS!
In Ladies' we are showing
HEMSTITCHED,
In ½, 1, 1½ and 2 inches.
LADIES' EMBROIDERED
—AND—
DRAWN PATTERNS,
At 25c, 50c, 75c, $1.00, $1.25, $1.50, $1.75, $2.00, $2.50, $3.00,
Also a Fine line of
HAND EMBROIDERED
G·O·O·D·S,
From $3.00 to $12.00 each, also a Full Line of
Gents' Hemstitched
AND FANCY.
GEORGE -:- DEWALD
—AND—
COMPANY,
Calhoun and Columbia Sts

DINNER!

This meal is the feast of the day. Few there are who do not enjoy a good dinner. There is no meal that so much preparation is made for its variety, taste and style as the dinner or, as some one has said the Monarch meal. Yet this meal with its numerous courses and great variety of highly seasoned dishes if not served on well selected dishes may make it very unpalatable to the partaker. Hence, many lady friends if you wish to please your other half and tickle his good qualities, please his weary eye and afford unlimited pleasure to his anxious stomach, spread your cloth with handsome dishes, in pretty shapes and neat designs, all purchased at

SHARP'S
NEW CHINA STORE,
East of Court House,

SOMETHING
ENTIRELY ❋ NEW
—IN—
Dress Goods.

Just received the handsomest
DRESS ❋ PATTERN
EVER SHOWN IN FORT WAYNE.
NOT-TWO-ALIKE

Make your selections early; as they can not be duplicated again.

Do not Forget our
Cloak Depar'nt!

LOUIS WOLF & CO.,
54 Calhoun St.

WASHINGTON WHIFFS.

The Candidates for Officers of the House--Cleveland, Blaine and McKinley for the Presidency.

WASHINGTON, Nov. 10.—A number of democratic congressmen, who continue members of the fifty-second congress, have announced themselves as candidates for offices at the disposition of the house. Congressman Frank Lawler, the defeated democratic candidate for sheriff of Cook county, Ill., will be a candidate for sergeant-at-arms of the house. Congressman John Quinn, of New York, is being pushed for the house clerkship. Other congressmen have heretofore announced their candidacy.

Representative Outhwaite, of Ohio, who has been nominated by all of the democratic and many of the republican newspapers of his district for speaker of the Fifty-seventh congress, said last night, while he had not announced himself as a candidate, if the members of the next house should determine that he was the proper person for the honor, he saw no reason why he should not accept it. He said that the Fifty-second congress would change the house rules, and attributed the result of the election to the McKinley bill, the force bill and the methods of conducting business in the house.

BLAINE AND M'KINLEY.

Representative Kerr, chairman of the democratic state campaign committee of Pennsylvania left Washington for his home to-day. Before leaving Mr. Kerr said that no organized effort had been made to put Pattison in nomination for the presidency in 1892. "There is not yet even an under current in that direction," he added. "The result of the election would put Speaker Reed out of the presidential race, but it would not shelve Mr. McKinley, who might be elected governor of Ohio, and thus become a prominent factor in the republican program. It leaves Mr. Blaine the greatest man in his party. If he wants the nomination he can certainly get it, so far as I can see, nor do I think that it would be necessary for him to leave the cabinet to become an avowed candidate. As for the democrats, its hard to predict the nomination. Cleveland's popularity with the masses is such that if the nominating convention were held to-morrow he would be chosen standard bearer with a rush. Mr. Kerr pronounced the force bill "dead as a door nail."

REIGN OF TERROR.

Murder Among Warring Chinese Factions at San Francisco.

SAN FRANCISCO, Nov. 10.—Terror reigns in the Chinese quarters of this city. The members of the Sue Yong Tong company and of the Hop Sing Tong society are on the lookout to take each others lives. The gate of battle was thrown down the 1st inst., when Wong Fook Choy was shot and killed in the Washington street theater by Dick Ah Ting, while defending an actor from blackmail. The murderer, who was a member of the Sue Young Tong, escaped. Bah Gay, of the latter society, was shot and killed on Washington street to 3rd, and comrade Hi Choy Pu was set upon and badly beaten at the same time. Not content with taking a life for the one they had lost, the Hop Sing Tongs exacted another, and the night of election day Hark Ah Yoey was shot and lies at the receiving hospital in a dying condition. The Chinese consul has addressed an order to the warring organizations commanding them to refrain from quatreling.

A BIG STRIKE

Will Occur Among the Railway Employes in Scotland.

LONDON, Nov. 10.—The employes of various railways in Scotland and the north of England have for some time past been endeavoring to secure an advance of wages, but the companies have not seen their way clear in granting the request. Matters have now come to a crisis and it is announced that unless the demand for an advance of three shillings per week is acceded to, a general strike will at once be ordered. The situation is a grave one, as the strike would throw a vast number of men out of work and have a disastrous effect upon the business in nearly half the kingdom.

Italy's Poor.

LONDON, Nov. 10.—The condition of the poor classes of Italy continues to be deplorable. Destitution prevails in many quarters, and all who can arrange to do so are leaving the country in the hope of bettering themselves, believing that they cannot be worse off in any country than they are in their native land. Six thousand persons have emigrated to America during the past ten days.

Base Ballist Dead.

KANSAS CITY, Mo., Nov. 10.—James Lillie, a noted base ball player who played right field for the Buffalo club for a long time, died here yesterday of typhoid fever.

Stricken on the Exchange.

NEW YORK, Nov. 10.—J. B. Struthes, was stricken with appoplexy on the floor of the stock exchange at noon today and business has been suspended temporarily.

BRAVE DEED OF A GIRL.

How a Sixteen-Year-Old Miss Dragged a Panther to Death--A Desperate Struggle.

SAN ANTONIO, Tex., Nov. 10.—A most remarkable story of frontier bravery, the heroine being Miss Pauline Collier, a young lady sixteen years of age, comes from Childress, a new town in the Panhandle country, this state. Miss Collier is a pupil in the Childress district school and although she lives ten miles from that town she makes the trip back and forth each day on a spirited Texan pony. One morning last week she left home at an early hour and was riding leisurely along when she espied an enormous catamount immediately in front of her, crouched in the short prairie grass, ready for a fatal spring. With admirable presence of mind Miss Collier seized the lariat hanging at her saddle bow, and with great dexterity the animal's neck was encircled with the deadly coil. At a word from its mistress the pony which Miss Collier was riding sprang away at a gallop, dragging the savage but helpless monster to its death. Upon becoming satisfied that the animal's life was extinct, the young lady undid the rope from the pommel of her saddle, leaving the panther stretched upon the prairie behind her. Proceeding on her way to school she met John Perry, in company with several cowboys, and related the story. They went to the spot where the dead panther lay and proceeded to denude it of its hide, which will be made into a robe and presented to the young lady. The panther weighed 210 pounds.

HOOSIERS HOLD A BIG MEETING.

Monster Ratification Held by Joyous Democrats of Indianapolis.

INDIANAPOLIS, Nov. 10.—The democrats had possession of the city Saturday night, one of the largest ratification meetings ever held here taking place at the city hall, which was packed with a solid mass of humanity. The speakers had just enough room on the platform to stand and talk. Senator Voorhees was expected, but was confined at home by illness. Governor Gray, Senator Turpie and other prominent Indianians addressed the meeting. Dispatches from the large and small cities, towns and villages throughout the state are to the effect that the democracy of Indiana made a general celebration of Tuesday's victory. Voorhees' legislative majority will reach seventy.

THE DRUMMERS ARE MAD.

The McKinley Bill Reacts on Those Who Sell Goods in Victoria.

SEATTLE, Wash., Nov. 10.—Great indignation is expressed among traveling men now in this city at the retaliation of the authorities at Victoria. Since the passage of the McKinley law, every American drummer doing business in Victoria has been required to pay a license of $50. This only allows him to sell goods by sample until January 1st, when every foreign salesman must pay a fee of $100 for the privilege. Friday last eight salesmen, including three from New York city and one from SanFrancisco, named Kamp, were arrested and fined $50 and costs. Drummers who have returned from Victoria report business dull and advise all members of Traveling Men's Protective associations to keep away from Victoria.

OPIUM SMUGGLERS.

Two of Them Arrested at Port Townsend, Wash.

PORT TOWNSEND, Wash., Nov. 10.—Jean Mattias and Louis Ferris, owners of the sloop Albert Ross, were arrested Saturday night, charged with smuggling opium from British Columbia. They were released on bail. A large quantity of opium was seized on board the steamer Olymphia on her arrival here yesterday. There is much smuggling of opium going on, especially since the duty was increased.

Foul Play.

ORANGE, N. J., Nov. 10.—The body of John McKeon, a worthless character of this city, was found yesterday morning partly submerged in a small brook near the Northfield road, about six miles from this city. The man's head was crushed in and there were other signs of foul play. The body lay lengthwise in the stream with the dead man's coat wrapped about his head. McKeon was last seen alive in company with a strange man Saturday evening.

Perished in the Flames.

GENEVA, N. Y., Nov. 10.—The large barn owned by Higgins & Smalley and used by them as stables for their horses, burned down early Sunday morning. John Hall, the man employed in the stable, while attempting to liberate the horses, was overcome by smoke and perished in the flames. Fourteen horses and two mules were burned. The building was fully insured.

Crooked Work.

PARKERSBURG, W. Va., Nov. 10.—The expert now going over the books of circuit court, Ward Coulston, says that the thefts grow daily more numerous as he proceeds and it is now believed that the total will reach $100,000. Many persons are of the opinion that the crookedness has been going on for over ten years.

The Weather.

WASHINGTON, Nov. 10.—For Indiana: Slightly cooler; northerly winds.

RIOT NEAR MARION.

A Negro Shoots Into a Democratic Procession, Killing One and Wounding Four.

MARION, Ind., Nov. 10.—The democratic celebration at Fairmount Saturday night, over the result of Tuesday's election, was made the occasion of a bloody riot. While the procession was moving along the principal street, a negro of huge proportions ran into the procession, brandishing a club and a revolver, and commenced firing right and left. Al Powell, who was walking in the procession, was shot and instantly killed. William Campbell was shot in the arm, Bill Carn was shot in the leg, Jim Berry received a bullet in the face, and Jerry Frazier (colored) received a ball on his leg. The colored man who started the riot and whose name could not be ascertained, was shot twice in the back after he had killed Powell, and was put under arrest. He was taken away with the mob howling at his heels and reports from Fairmount are to the effect that there is good prospect for a lynching. Sheriff McFeely, of this county, has gone to the scene and will endeavor to protect the prisoner. The cooler heads at Fairmount are also using all their influence to prevent violence. The darkey who did the shooting came to Fairmount a few days ago from Anderson. The condition of one or two of the wounded is reported to be serious.

POLK IS JUBILANT.

He Says the Farmers' Alliance Is in It and Will Stay.

WASHINGTON, Nov. 10.—Mr. L. L. Polk, president of the National Farmers alliance, is very jubilant over the result of the elections. In the course of an interview he said: "The democrats and republicans are claiming everything just now, but when they come to sift the shaff from the wheat they will find that the farmers' alliance had something to do with electing a fair proportion of the good men who will have seats in the next congress. Up to the present time it is a certainty that that congress will contain thirty-eight straight-out alliance men, and there are twelve or thirteen more who are pledged to us.

SOCIAL SENSATION.

A School Teacher Wants $10,000 For Blighted Affections.

CHESTER, Pa., Nov. 10.—Samuel L. Clayton, son of Judge Clayton, of this city, who is on the eve of marriage with Miss Evelyne Pardridge, the daughter of a millionaire pork packer of Chicago, has been sued by Miss Alice Godley, a South Chester school teacher, for $10,000 for breach of promise. The matter has created a social sensation.

Rumored Prize Fight Near Muncie.

MUNCIE, Nov. 10.—Saturday night there was a young man at the Big Four depot in this city, who presented a badly disfigured face, while his hands were swollen and he looked as though he had been in a controversy with the business end of a cyclone. The young man was asked the cause of his appearance, and with a gruff voice remarked that he was the "St. Paul Kid," James Kennard, of Buffalo, N. Y., and a pugilist who had tackled a man the night before not far from the city for ring honors, and it seemed the man he met had been misrepresented to him, and he was unprepared for the reception he received. He said he would return "in shape" and accommodate his antagonist. No other particulars could be learned.

Big Time at Bluffton.

BLUFFTON, Nov. 10.—Great excitement prevailed upon the streets of this city Saturday afternoon and evening, the occasion being a grand ratification over the late democratic victory and over the election of A. N. Martin, the congressman of this, the Eleventh district, whose majority is 3,000. Two roosters were placed upon the court-house tower 140 feet high and they crowed all day. Although it rained all day 3,000 farmers were in the city. Six thousand sandwitches and 300 gallons of coffee were given away by the democratic ladies to the immense crowd.

Trainmen With Grievances.

LOGANSPORT, Ind., Nov. 10.—The general grievance committee of the Brotherhood of Locomotive Engineers, firemen, trainmen, switchmen and Order of Railway Conductors of the Pennsylvania lines west of Pittsburg, including both the northwest and southwest systems, left yesterday for Pittsburg, where they will present a schedule of wages to General Manager Wood. They will also ask that other grievances against officials of certain divisions be investigated. The committee numbers about thirty men.

Voorhees not Seriously Ill.

TERRE HAUTE, Nov. 10.—Senator Voorhees contracted a severe cold on the night of the election which has settled on his lungs and he has been confined to his bed at the Terre Haute house. Reports sent out from this city to-day that the senator was critically ill are exagerations, as Dr. Roberts, who is attending him, hopes to have him out in a few days unless some unforseen complications arise.

EXCITING SCENE

Witnessed in Church at the Ordination of a Priest.

GRAND RAPIDS, Nov. 10.—At Trinity church in this city yesterday during the ceremony of the ordination to the preisthood of Rev. H. H. Johnston, a strange scene occurred. At that point in the service where the bishop challenges the people to declare whatever moral impediment there may be in the way of ordination of the candidate, Rev. I. H. Woodford, the former rector of Trinity parish, stepped into the chancel and said: "In the name of God I will firmly protest against the continuance of the ceremony on the ground of habitual untruthfulness."

Bishop Gilespie then demanded that the protestor immediately make his specifications and produce his witnesses on the spot. Woodford declared himself unable to do this, saying that he had only learned for certain that the ordination was to have occurred, yesterday, but the bishop in an excited and imperative manner, insisted that the trial occur then, and Rev. Woodford asked for only a few hours' time, but it was denied him. He stated that the action had not been brought without the bishop's knowledge, but had been done with his approval, but this the bishop denounced as false. When pressed by the bishop to name the witnesses, Woodford declared that he had talked with no witnesses about it and therefore could not tell what they would testify to, but he named two who could, if they would, testify to certain things. The witnesses were all absent and the bishop called on them to come forward, and said unless they did so on that instant the ceremony would go on. So Johnston was ordained.

MEAT-PACKERS' NEW TOWN.

When the Chicago Firms will Remove Their Plants From the Stock Yards.

CHICAGO, Nov. 10.—Three events of importance to packing house men and the public happened last week. The price of canned meats was advanced one fourth of a cent per pound; quotations on tin plate went up, and a large investment in real estate was made by packers. Several stock yards men have denied that the packers' firms contemplate a removal of their plants from the stock yards. This would seem to have been settled by the statement of Mr. P. D. Armour published yesterday. Five thousand acres of land near Hammond and twenty miles from Chicago, have been purchased by a syndicate in which Libby, McNeill and Libby, P. D. Armour & Co., Nelson Morris & Co. and Swift & Co. are interested. As a general rule, packing house firms do not invest in real estate as a matter of speculation, and the custom has not been violated in this case. It is not yet known when the removal will be made, but it is understood that work on the new packing houses will be begun as soon as practicable and hastened to completion.

TEACY TO SUCCEED MILLER,

And Clay Evans, a Tennessee Congressman, Will Succeed Tracy.

CHATTANOOGA, Tenn., Nov. 10.—The Times will publish to morrow morning that the Hon. Clay Evans, the present congressman from this district, who was defeated by the democratic nominee last Tuesday, will be a member of President Harrison's cabinet, succeeding Secretary of the Navy Tracy, who will be tendered the seat on the bench of the United States supreme court made vacant by the death of Justice Miller.

Steam Ship Line.

GALVESTON, Tex., Nov. 10.—A steam ship line to be known as the Chicago, Galveston and St. Ann S. S. line, is soon to be started. A syndicate of Chicago and Galveston capitalists are behind the scheme. The object is to establish a weekly line of steamers between this port and the ports of Central, North and South American states, connecting at Carthage with the railway system at that port, which is being constructed southward. This line of steamers will give the South and Central Americans connection at this port with all the railroad lines to the west and northwest.

Pearl-Hunting Craze.

BLOOMINGTON, Ill., Nov. 10.—A pearl-hunting craze has been started along the banks of the Mackinaw river, an affluent of the Illinois, which flows through Woodford, McLean and Tazewell counties. Recently two boys of Kappa obtained forty pearls from mussels taken from the Mackinaw, near Kappa. They took two of the gems to Peoria, where thew were offered $22 for them. The river bed is full of mussels, and it is believed that they contain countless pearls of much value.

Minister Lincoln.

SPRINGFIELD, Ill., Nov. 10.—Minister Lincoln, in an interview, referred to the reports that he was to resign his post as minister to England with evident annoyance. He emphatically denied the report and said he was simply in this country on leave and would return to his post at the end of two months and resume his duties.

C. H. Allen, auditor elect of Madison county, Indiana, is visiting in our city and receiving the congratulations of his many friends over the result of his election.

TEACHERS' INSTITUTE.

The Sessions Opened--Talks by Professor Brannan and Miss Jones.

The annual session of the Allen county teachers' institute opened in the circuit court room this afternoon.

The organization was perfected and Professor Munger, of the Monroeville schools, chosen secretary to serve throughout the institute. Miss Lottie E. Jones, of the Cook county normal school, Chicago, was heard on "The Prelminary Lesson" and "Primary work."

Professor Brannan, of the Central grammar school, this city, gave an instructive treat upon "The Structure of Leaves," and Professor Lane, of this city, handled the subject "Arithmetic." The attendance is large and a deep interest is shown in the proceedings. Dr. W. H. Myers will deliver an address to which all are invited. The program tomorrow will include Professor Craig, of Purdue, and will be as follows:

Opening exercises, Rev. VanSlyke; some fundamental principles, Mr. Craig; primary work, Miss Jones; reading, class from city schools; history, Mr. Craig.

Afternoon—The purpose of psychology, Mr. Craig; primary work, Miss Jones; the recitation, Mr. Craig; primary work, Miss Jones; address—The Mind's Maximum—Dr. W. H. Myers.

BROTHER AND HUSBAND.

The Remarkable Discovery of Detectives Searching for Lost Heirs.

KANSAS CITY, Nov. 10.—A romance of unusual unfortunate and pathetic detail was discovered yesterday when two detectives from Toronto discovered in Mr. and Mrs. Asa Barr, of Kansas Kas., the relationship of brother and sister and the heirs to a fortune left by a relative of Mrs. Barr's deceased mother.

Twenty-five years ago two waifs, mere babies, brother and sister, were abandoned by German immigrants at Castle Garden. They were legally adopted, one by a man named Asa Barr, the other by a Mrs. Evans. Mrs. Evans moved soon afterward to Philadelphia, where she brought up her adopted daughter, giving her all the comforts of a home and a good education. Twenty years later the boy, grown to manhood and having taken his adopted father's name, moved also to Philadelphia, where he followed the trade of a painter. Chance drew the brother and sister together. Barr was captivated with the girl and woed, won and married her. Soon afterward they moved to Kansas City, Kan., where Barr continued in his trade as a painter.

Not long ago Mrs. Evans died; quickly following her death occurred that of a wealthy relative in London, Canada, who died intestate. His fortune would have passed to Mrs. Evans as the nearest relative but, her death having occurred, her adopted daughter became the heir. The attorneys sent detectives to trace the heiress and in their investigation of the case discovered the true relationship of Mr. and Mrs. Barr to be that of brother and sister. They arrived here to-day and revealed to the unfortunate couple the facts. The terrible knowledge prostrated Mrs. Barr and her husband is grief-stricken. No issue has resulted from their marriage. Legal proceedings will at once be instituted to sever the marriage bond and Mrs. Barr will go to London, Canada, to claim her fortune.

Stanley Will Prosecute.

LONDON, Nov. 10.—The Pall Mall Gazette says that Mr. Stanley will at once prosecute Mr. Barttelot, the brother of the late Major Barttelot, and others for the publication and circulation of libels in connection with the conduct of the rear columns and Mr. Stanley's relation thereto. Sir Charles Russel and Mr. Geo. Lewis, a distinguished legal practitioner, have been retained by Mr. Stanley.

Brewery Syndicates.

CHICAGO, Nov. 10.—J. F. Hurst, representing the London Trust company, in an interview yesterday said the purchase of American breweries by foreign syndicates amounted to but little over 1 per cent. of brewing property in this country. Of the 200 breweries in the United States the foreigners have secured about sixty, representing something over forty companies.

Peculiar Result in Kansas.

ABELENE, Kan., Nov. 10.—The Eastern loan companies have instructed their agents in central Kansas to loan no more money for the present, on account of the threatening attitude of the People's party legislature, just elected, toward investors and interest rates. A rise in interest is expected if the whole People's ticket proves to be elected.

London's New Lord Mayor.

LONDON, Nov. 10.—To-day the ceremonies attendant upon the introduction to office of the new lord mayor, Mr. Joseph Savery, which consists of the procession of escort was most successfully carried out.

Chicago Markets.

CHICAGO, Nov. 10.—Wheat: Nov., —; Dec., 97⅞; May, $1.01⅞. Corn: Nov. 52⅝; Dec., 51⅞; May, 54⅜@¼. Oats: May, 46⅛. Pork: Dec., $9.80; May, $12.70. Lard: Dec., $6.12½; May, $6 85@87½. Ribs: Dec., $5.45; May, $6.25@27½.

TO CALL A MINISTER.

Emanuel's Lutheran Congregation Will Give Rev. Gross an Assistant.

The duties devolving upon Rev. C. Gross, pastor of the Emanuel's Lutheran church have, during the past year, become more laborious than at any time since the church was founded. The congregation realized this and so deeply appreciated the zealous work of their pastor that at a congregational meeting held yesterday it was unanimously decided to call a co worker for the purpose of relieving Rev. Gross of some of the responsibility. The St. Paul's congregation took similar action recently by calling Rev. Lindemann to assist Rev. Sauer. Any member of the Emanuel's congregation has the privilege of submitting the name of a candidate and a vote will decide who the man shall be. The new minister must be a young and vigorous Christian worker.

KNOCKED SENSELESS.

Daring Escape of Seven Prisoners From the Kansas City Jail.

KANSAS CITY, Nov. 10.—Seven desperate negroes made a daring escape from the county jail yesterday. It is the custom of the prison officials to make the prisoners, at 9 o'clock every morning, empty their slop buckets. The prisoners are let out for this purpose, three cell fulls at a time.

Jailer Andy O'Hara was the guard delegated to that duty this morning. He had opened two cells and had marched the prisoners to the third and opened it, when Green Reed struck him on the head with his heavy iron bucket, knocking him senseless.

Jackson, who had secured the guard's revolver, stopped at the corridor door and fired two parting shots at the insensible guard, neither of which, however, took effect. The prisoners were all negroes.

Peter Jackson snatched his revolver, while Edward Pendleton seized the keys. Then the seven prisoners, with a yell of joy, ran to the door of the corridor, opened it with the stolen keys, fled through the corridor to the street and were free.

A general police alarm was sent out and in two hours five of the escaped prisoners had been recaptured.

SECRETARY JOHNSON

Will Talk on Charities in This City.

The ladies of the Relief union have made arrangements with Secretary Johnson, of the state board of charities, to deliver a free lecture in the Y. M. C. A. hall, on Monday evening of next week. Before Mr. Johnston came to Indiana he was one of the officers of the board of charitees of the city of Chicago and no person is better posted on the subject of charities. His lecture will be a rare treat and our people should pack the house.

Chicago Anarchists.

CHICAGO, Nov. 10.—Armfuls of flowers, sympathetic speeches and a parade of two thousand sorrowing friends marked the celebration, yesterday, of the third anniversary of the execution of the anarchists, Spies, Parsons, Engel and Fisher. Decorum characterized all the exercises. The speeches, in comparison with old-time fiery utterances, were mild almost to tameness.

LOCAL LINES.

The city Y. M. C. A. is making a desperate effort to get out of debt.

John Rorck, a blacksmith at Jeffersonville, has fallen heir to $50,000, left by an uncle in Germany, of whose existence he was unaware.

Frank Robertson, aged nineteen, committed suicide by shooting himself, at his home near Westville. Dissipation had caused despondency.

Robert Stevens, one of the oldest citizens of the southern part of Decatur county, died Saturday and was buried yesterday at Westport by the Freemasons, of which order he had been for many years a prominent member.

Henry Wilhelm, who has been selling a hair restorer, was arrested on a warrant sworn to by his wife. While in a cell at the police court he attempted to hang himself—an old trick of his. The prisoner was taken before Justice Ryan.

James McCrea, of the Pennsylvania lines, and Joseph Ramsey, jr., of the Big Four lines, where in conference at Pittsburg two days last week. Arrangements were perfected by which at all points where the Big Four and the Pennsylvania lines cross at grade interlocking cross signals shall be put in.

Saturday night burglars entered the residence of James E. Mendenhall, editor of the Greensburg New Era at that place and secured about seven dollars in money and some small articles of jewelry. A good suit of clothes and some business documents were carried into the yard and were almost ruined by the heavy rain.

Alf K. Irey, agent for E. J. Totten, real estate dealer, escorted a party of gentlemen to Findlay, O., this afternoon over the Nickel Plate, to show the inducements of real estate investments there. Among the party were Hon. C. F. Mubler, A. Hattersley, H. C. Graffe, C. Through, Geo. Doswell, R. L. Smith, M. Baltes, E. Golden and D. R. McFeely.

A FAMILY QUARREL.

A Husband Charges His Wife With Being Unfaithful--A Well-known Young Man Interested.

William Meyers and wife came here recently from Adrian, Mich., and made their home with Mrs. W. P. Hadley, who keeps a laundry at 66 Barr street, and who is the mother of Mrs. Meyers. This morning Mrs. Meyers attempted to leave the city, for the purpose, she claimed, of visiting at Adrian. Her husband appeared at the depot and intercepted her purpose by taking from her hands a portmanteau and other luggage.

Later, Meyers met Peter Freiburger, of the fire department, and charged him with being instrumental with getting his wife to leave, and hinted at elopement. This Freiburger indignantly denied, and resented it as an insult. An affidavit against Freiburger, charging provoke, is the result, and the case is up in France's court. Sympathy is with Freiburger, who is a popular young man.

WEEK OF PRAYER.

Services Each Evening at the Y. M. C. A. Rooms.

The Young Men's Christian association of this city, in common with Y. M. C. A. organizations all over the civilized world, will observe this week as a week of prayer. Services will be held each evening during the week. To-night, to-morrow night and Wednesday night the meetings will be held in the rooms of the railroad department and during the remainder of the week the services will be at the rooms of the city department. Mr. Donle, a prominent Y. M. C. A. worker of Chicago, will be present at the meetings, and take a part. The attendance of everybody at these services is requested and they will be interesting and profitable. A number of Y. M. C. A. workers will be on the streets each evening, giving invitations to young men to attend the services, and they will be given a warm welcome.

The ladies will meet each afternoon at the R. R. Y. M. C. A. rooms for prayer.

FOR LARCENY.

Chas Higgens in a Bad Plight--Cases of Intoxication.

Charles Higgens was arrested by Officer Limecooly yesterday for stealing two cloaks and several shirts from the store of Dozois, Beadell & Co. The prisoner was arraigned before Mayor Harding, who bound him over in the sum of $300, to await trial in the Circuit court. The defendant pleaded that he was not responsible for the act as he was under the influence of liquor at the time he committed it. The court will hardly excuse him. Higgens was remanded to a cell.

Joseph Lowe, for drunkenness, was arrested by Officer O'Ryan—jail.

Henry Orheit, arrested by Officer Quinn, was fortunate enough to have the price. He did not go to jail.

Nathaniel Sullivan was intoxicated and Officer Quinn discovered the fact. At last accounts Sullivan was trying to secure bail.

ARBITRARY POWER

Given to Police Commissioners to Grant or Refuse Liquor Licenses.

WASHINGTON, Nov. 10.—In the supreme court of the United States today Justice Field, in the case of Crowley, chief of police of San Francisco, vs. Henry Cristensen, delivered an opinion, declaring that the San Francisco police commissioners had arbitrary discretion to grant or refuse liquor licenses.

Henry M. Stanley.

NEW YORK, Nov. 10.—Henry M. Stanley says that he will say no more about Major Barttelot and the rear guard until after his first lecture on Tuesday night. He will not answer the criticism of J. Rose Troup or any other officers of the guard, interviews with whom were printed in the newspapers yesterday.

THE wholesale destruction of forests in this country is attracting attention in Germany, and it is predicted that we shall in a few years be impoverished in tree property. A striking comparison is made of the two countries. While the United States has but 11 per cent. of its area covered by forests, the empire of Germany has 26 per cent. of its area so covered.

IT is remarkable how the French hold on to the monopoly of crystallizing fruit. It is not pretended that French fruits are superior to ours, or that they begin to compare with California products; but although workmen have been brought over from France for the purpose, the industry never seems to have gained a substantial footing in this country.

DRIVEN nearly to insanity by the cruelty of her wealthy husband, Frau Augusta Shley, the wife of a prominent Berliner, drowned herself and her 15-year-old daughter in a river near Berlin the other day. Before leaping into the water the mother and child wept bitterly, then kissed and embraced and died locked in each other's arms, having struggled fiercely with the fishermen who strove to rescue them.

A PIECE of the lithographic stone from which the $10 bills of the Confederate government were printed was discovered in a cemetery near Anderson, S. C., recently.

If You Know a Good Thing When You See It

We'll keep your thoughts well engaged in looking at the good things we're offering in

Stylish Clothing.

The Handsomest Line of $10, $12, $15 and $20 Suits ever shown in this city.

OVERCOATS!

Of every shape that come, and every color.

ULSTERS, BOX COATS, CAPE COATS WALKING COATS, KERSEYS & MELTONS IN BLACK BLUE, TAN AND DRAB, WITH STRAP SEAMS, IRISH FRIEZE, CANADIAN HOME SPUN, CASTOR, TWEED AND CHINCHILLA BEAVERS.

The Best Values Ever Shown!

This coming week we will offer some CHOICE BRAGAINS IN

Boys' Overcoats.

Overcoats at $1.75, worth $2.50.
Overcoats at $2 00, worth $3.00.
Overcoats at $2.50, worth $3.50.
Overcoats at $3 00, worth $4.00.
Overcoats at $4.00, worth $5 00.

The choice of Six different Styles for $5 that can't be bought elsewhere for less than $7 50.

Don't Miss This Special Sale!

FREE--A handsome sled given away with every boy's Suit or Overcoat.

Globe

The Leaders in Low Prices.
Corner Calhoun and Main Sts.

FALL and WINTER

1890.

A. FOSTER,

Merchant TAILOR.

Fine Imported Woolens,
Perfect Fit, Prices Reasonable.

15 WEST WAYNE ST.

FORT WAYNE, IND.

HEAT YOUR HOUSE,
For Health and Safety by
HOT WATER CIRCULATION.

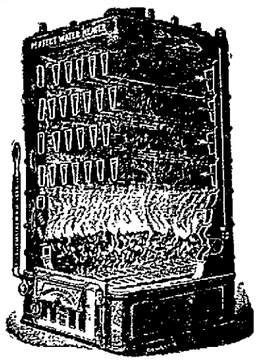

James Madden,
PLUMBING,
Hot Water Heating.
No. 101 Calhoun Street,
Fort Wayne, Indiana.

CROWDING AHEAD RAPIDLY.

LOUIS J. FEIST, the Fashionable Lafayette Street Merchant Tailor, has received his large and well selected Stock of Fall and Winter Goods, which is the nobbiest ever brought to this city and consists of all the Latest Styles in Cheviot and Worsted Goods. These Goods will be greatly worn this Fall and Winter. Get prices from all competitors and then come to us and be convinced that we are lower than the lowest on first-class goods.

THE STORY IN A NUTSHELL:

FASHIONABLE!
REASONABLE!
RELIABLE!

Drop in and see how much we can give you for a little money.

LOUIS J. FEIST
Scientific Cutter and Fitter, No. 296 Lafayette St.

Fort Wayne Sentinel.

E. A. E. HACKETT, Editor and Proprietor.

MONDAY, NOV. 10, 1890.

OUR CIRCULATION.

STATE OF INDIANA, ALLEN COUNTY, SS:

Personally appeared before me, Clerk of the Allen circuit court, Jos. F. Ervin, business manager of THE FORT WAYNE SENTINEL, who makes oath that the actual number of copies of THE DAILY SENTINEL, delivered to subscribers and sold to newsboys and news agents, during the week ending Saturday, Nov. 8th, 1890, was as follows:

Monday, Nov. 3	2,880
Tuesday, Nov 4	2,967
Wednesday, Nov. 5	3,297
Thursday, Nov. 6	3,010
Friday, Nov. 7	2,919
Saturday, Nov. 8	2,959
Total for the Week	18,032
Average for the Week	3,005

(Signed) JOS. F. ERVIN.
Subscribed and sworn to before me, this 10th day of Nov., 1890. JACOB J. KERN, CLERK.

THIS DAY IN THE PAST.

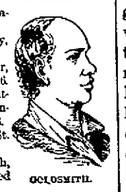

GOLDSMITH.

570—Birth of Mohammed, Arabian prophet; died 632.
1444—Ladislaus VI, of Hungary, killed at Varna.
1483—Birth of Martin Luther, German reformer; died 1546.
1567—Death of Marshal de Montmorency at St. Denis, constable of France; born 1493.
1567—Huguenots defeated at St. Denis.
1728—Birth of Oliver Goldsmith, poet and dramatist; died 1774.
1735—Birth of Granville Sharp, slavery abolitionist and miscellaneous writer; died 1813.
1759—Birth of Frederick Schiller, German poet and dramatist; died 1805.
1793—The Church of Notre Dame, Paris, converted into a "Temple of Reason," and the Festival of Reason celebrated there.
1799—Council of Five Hundred deposed by Napoleon, who is declared first consul.
1844—Death of Geoffrey St. Hillaire, zoologist and naturalist; born 1772.
1865—Capt. Wirz, after a long military trial, executed for cruelty to the Federal prisoners at Andersonville.
1870—Decree for melting some of the church bells to make cannon for the Franco-Prussian war.
1876—International exhibition at Philadelphia closed.
1880—Great Nihilist trial at St. Petersburg for assassinations and the placing of dynamite under the dining room of the Winter palace; five conspirators hanged, eight men and three women condemned to imprisonment.

TO-NIGHT.

ELECTRIC CLUB HALL—Military reception, given by Miss Anna Search.
LODGES—Fort Wayne, 14, I. O. O. F.; Phœnix, 101, K. of P.
BUSINESS MEN'S EXCHANGE—Important meeting.
R. R. Y. M. C. A.—Week of Prayer.
WORLD'S MUSEUM—Stage Entertainment and Curio Hall Attractions.

THE total number of persons in the state asylums are 4,752; in county asylums, 4,862; in private institutions, 610.

THE week of prayer, which is being observed this week by the Y. M. C. A. organizations of this city, is general throughout the world.

THIS is one of the big pay days of the month in this city and the business of our merchants will show increased activity for several days to come.

THE Business Men's Exchange meets to-night to discuss matters of interest to the city, and there should be a full attendance. The exchange is doing good work.

THE school children of the city are having a vacation this week on account of the teachers being in attendance at the institute, which is being held at the circuit court room.

LAST Tuesday's elections seem to have been such a veritable landslide for the democracy that the republicans are willing to give the democrats anything and everything they may claim.

G. Z. BOLTZ, of Sidney, has brought suit against the Warsaw Union, claiming $10,000 damages for defamation of character. The trouble springs from the recent campaign, during which the Union charged the plaintiff, who is a prominent republican, with having secured the payment of fraudulent claims by the county commissioners.

AN INTERESTING platform meeting was held last evening at the Berry street M. E. church. The question discussed was the eligibility of women as delegates to the general conference. Speeches were made by O. E. Mohler, Dr. Mary Whery, Florence Clark, Dr. C. B. Stemen, Ella Williard and Prof. S. D. Hillman, all in favor of women representing the church in this capacity.

JUDGE R. S. TAYLOR, of this city, was interviewed last Tuesday at Pittsburg by a newspaper reporter, and in speaking of the recent elections said: "This general election was lost by the scare made over the tariff bill. The time was too short. The democrats raised the hue and cry that under the McKinley bill the cost of living would be increased. The charge was easy to make, but it will take time to disprove it, and we didn't have the time."

CARDINAL GIBBONS has received from Rome a positive contradiction of the statement recently published that Archbishop Ireland, of St. Paul, had been summoned to Rome on account of the views expressed by the archbishop on public school education in this country. The report was that the papal authorities were dissatisfied with Bishop Ireland's views as being too favorable to the public schools. The dispatch to the cardinal stated that the report was entirely without foundation. The cardinal sent the dispatch to Archbishop Ireland.

W. D. BYNUM, who was for the third time re-elected to congress from the Indianapolis district, is one of the leading candidates for the speakership of the next house. He is yet a young man, but has become pretty generally known throughout the country by reason of his strenuous opposition to high protective tariff measures and his ardor in resisting republican party measures in congress. He is even considered a vice presidential possibility. He is a lawyer by profession, was speaker of the Indiana house before his election to congress, and has a strong grip on the affections of the young democracy.

IN issuing his Thanksgiving proclamation, president Harrison has these glad words: "By the grace and favor of Almighty God, the people of the nation have been led to the closing days of the passing year, which has been full of blessings of peace and the comforts of plenty. Bountiful compensation has come to us for the work of our minds and our hands in every department of human industry. Now, therefore, I, Benjamin Harrison, president of the United States of America, do hereby appoint Thursday, the 27th of the present month of November, to be observed as a day of prayer and thanksgiving. And I do invite the people, upon that day, to cease from their labors, to meet in their accustomed places of worship and to join in rendering gratitude and praise to our Benefactor, for the rich blessings He has granted to us as a nation, and in invoking the continuance of His protection and grace for the future. I commend to my fellow citizens that privilege of remembering the poor, the homeless and sorrowful. Let us endeavor to merit the promised recompense of charity and the gracious acceptance of our praise."

IN A WRECK.

W. S. Morris, a Former Wabash Master Mechanic, Injured.

Information has been received by Passenger Agent R. G. Thompson, of this city, that Will S. Morris, formerly master mechanic in the Wabash shops, this city, was seriously injured in a wreck at Manistee Junction, Mich., a few days ago. Mr. Morris is superintendent of motive power and rolling stock of the Detroit, Lansing and Northern railroad. He was one of a party of officers who were en route by special train from Detroit to Grand Rapids when the accident occurred by the engineer being misguided by a broken signal switch lantern. The car was smashed to pieces by a collision and that the party escaped with their lives is a miracle. Mr. Morris was badly bruised and suffers from a wrenched leg but there are no injuries of a dangerous nature.

THE DEATHS.

Demise of Mrs. Margaret Arnold and Mrs. William Borman.

Mrs. William Borman, the youngest sister of F. D. Casanave, superintendent of motive power of the Pennsylvania rosilroad, died yesterday at her home at Altoona, Pa. The funeral will be held Tuesday morning at Altoona. Mr. and Mrs. Casanave left this morning to attend the funeral. The deceased leaves a husband and one child.

Margaret Arnold, a widow residing at 27 First street, died last Saturday evening, at the age of eighty-two years. The remains will be shipped to North Manchester, Kosciusko county, to-morrow morning, where the funeral will take place. The deceased was a mother of John Arnold, the truckman.

The funeral of Joseph Stiefel, which took place from the residence of Louis Wolf yesterday morning, was largely attended.

ANOTHER WARNING.

Master Wave Kerr, While Jumping on Cars, Loses a Leg.

About 4:30 o'clock yesterday, Wave, the nine-year-old son of W. J. Kerr and wife, of 186 Jackson street, while attempting to board a moving freight train on the Grand Rapids and Indiana railroad, fell under the wheels, and had his left leg fearfully crushed. The little sufferer was conveyed to his home, where Drs. W. H. and H. S. Myers amputated the limb at the knee joint. The lad is a son of the well known pension, bounty and war claim attorney.

Mr. and Mrs. Winton Bennet celebrated the fiftieth anniversary of their marriage last Wednesday evening at the home of Mr. and Mrs. E. N. Davenport, of Oliver street, and a very pleasant time was enjoyed. Three of those who were at the wedding fifty years ago were present, as were also three of the children and nine grand children of Mr. and Mrs. Davenport. Pastor Northrop read appropriate passages from the scriptures and Mrs. Northrop read two original poems.

For scrofula in every form Hood's Sarsaparilla is a raidcal, reliable remedy. It has an unequalled record of cures.

Pointers on Mind Reading.

The claim that there is anything scientific or abstruse in the subject is the veriest kind of bosh: There is nothing whatever in the so-called mind reading that cannot be explained just as legerdemain or any slight-of-hand. The power of man to control the will is nothing unusual. A person of great force of character may have, yes, has, a great influence over one whose will-power is small, and by this power he to a slight extent can influence the will of the weaker one, but that he can compel him to do unheard of things, or that he can control or read his mind as is claimed by the followers of Bishop, Brown and others of that class, is simply preposterous.

Dr. Wilson Carter, of Indianapolis, is in the city visiting his brother, Dr. W. J. Carter, of the Standard Medical institute. Dr. Carter proposes locating here.

RESCUED FROM DRINK.

A Chicago Y. M. C. A. Worker Tells How the Association Saved Him From Ruin.

The week of prayer for the Young Men's Christian Association, which is observed all over the world, was commenced in this city last evening with a union service at the rooms of the city department of both branches of the association—the railroad and the city departments. It was attended by ladies and gentlemen, and in the audience were a large number of young men. The meeting was opened with singing and prayer by Rev. Leeper, the pastor of the Second Presbyterian church, who followed with the reading of the scriptures and a brief but interesting talk on the necessity of activity in Christian work and personal consecration. He closed by introducing H. C. Donle, a Y. M. C. A. worker of Chicago, who had spoken in the afternoon at the men's meeting on the methods of Y. M. C. A. work in Chicago.

Mr. Donle's evening address was an earnest and interesting one, and in commencing it he gave his own personal experience of the good that the Young Men's Christian Association had done for him.

Two years ago, at Providence, R. I., he said, after a drunken debauch, and a life of several years of intemperance, in which everything had failed to reform him, he went home one night and found that his wife had locked him out of doors. In his intoxicated condition he went to the home of his mother, was admitted and slept off the effects of his drunk only to go at his drinking again the next day. Lower and lower he went, and finally, to escape the evil associations and influences of his own home city, he resolved to come west. As he bid his mother good bye, he said, he promised her that he would lead a sober life, and never touch another drop of intoxicating liquor. The promise was soon broken, for at Wooster, O., within three days thereafter, he went to his room at the hotel in a drunken condition, with a traveling man into whose company he had fallen.

After reaching Chicago he reformed for awhile, obtained a position, but the old love for intoxicants asserted itself again and he soon found himself out of employment. In this way he would lose every position that he obtained, and for weeks and months he went about the city, sometimes without food, but always able to obtain whisky enough, in some way, to partially satisfy his cravings for strong drink. Time and again he would resolve to reform and lead a better life, but each time it proved of no avail and he went on with his ruinous habits. Finally one Sunday afternoon, with the fumes of whisky on his breath, he dropped into the Y. M. C. A. rooms and at a meeting that was then being held was convicted of his sins, and when an opportunity was offered, rose for prayers. He went to his room from the meeting and there dropped down on his knees and prayed God for forgiveness. He was converted and since then has led a sober, Christian, busy life, is now engaged in remunerative business and is one of the most active voluntary Y. M. C. A. workers in Chicago.

The only safeguard of the intemperate man against the evil influences and temptations of strong drink, the speaker said, was the religion of Christ. Pledges may be made, but if they are not backed by something stronger than human will, they are liable to be broken. He urged the man who desired to reform to place his trust and his destinies in God, who would aid him to overcome the habit that was ruining both body and soul.

Mr. Donle continued his talk by giving many instances where, in the cases of other men, the Y. M. C. A. of Chicago had been the means of saving them from their drinking habits. He also spoke of their methods of Y. M. C. A. work and touched upon several points, particularly in his afternoon address, which the organization of this city will adopt for securing an attendance at their meetings.

He said the Y. M. C. A. was doing a grand work for the young men all over the land. Their work was distinct from the church and in no way interfered with it. The stranger young man in the large cities always found a friend in the Y. M. C. A. organization, if they sought their help. They were placed under good influences, given Christian boarding houses and aided in many other ways, and should be sustained by the Christian people for the grand work they are doing in saving our young men from the temptations that surround them on every hand. Mr. Donle is an earnest, practical speaker and his talks yesterday will be productive of good results.

At the meeting yesterday afternoon W. H. Strickland led the singing, but in the evening the Hayden quartet was present and sang several beautiful songs, one of them, at the close of Mr. Donle's address, being a solo rendered by E. F. Yarnelle.

UNJUSTLY ACCUSED.

A Fort Wayne Young Man Proves His Innocence of Theft at Kendallville.

The following concerning a young man from this city is taken from the Kendallville Sun: "A young man named Talbus came from Fort Wayne yesterday, and engaged with Charles Kimmell, a farmer living a few miles north-east of this city, to husk corn. The day was warm and pleasant and both men hung their coats and vests in the barn while at work. When Mr. Kimmell went for his coat and vest in the evening, the vest which contained his watch and chain, was missing. He soon became apprehensive that his newly hired man had appropriated both vest and watch. He confronted him with the charge. The young man declared his innocence, but the matter looked clouded and Mr. Kimmell called in some of his neighbors to consult on the situation. It was determined to bring the young man to town and place him in the hands of officers of the law, but as a matter of precaution they determined to make a diligent search in and about the barn. They did so and after close observation found the missing garments under some corn fodder where they had evidently been dragged down by some cattle or horses, which had been in the barn. The young man was completely exonerated, but declined to continue longer in Mr. Kimmell's service and left this morning."

Thursday evening, at 7 o'clock, the home of Mr. and Mrs. C. Franke was the scene of a very pretty wedding, the occasion being the marriage of their daughter, Miss Julia, to Mr. Henry Brudi, of New Haven. The bride looked lovely in plum silk, lace trimmings and natural flowers. The bridesmaid, Miss Carrie Kolt, was attired in a becoming costume of cream henrietta, with point lace trimmings. The groom's best man was Mr. Henry Krauhs. Miss Gertrude Gilbert presided at the piano. The young couple were the recipients of many elegant and useful presents. A reception followed the ceremony.

VAN HOUTEN'S COCOA—Delicious-made instantly.

An Ottawa, Kan., man has a rooster which is so large that it has to be helped on to its perch every night.

WELL'S HAIR BALSAM.

If gray, gradually restores color; elegant tonic dressing, 50c., $1.00. Druggists, or $1.00 size prepaid by express for $1.00. E. S. Wells, Jersey City. ROUGH ON TOOTHACHE. Instant relief. 15c.

The young people of Nevada attend the asylum hops in large numbers and dance with the patients.

A prominent physician and old army surgeon in eastern Iowa, was called away from home for a few days; during his absence one of the children contracted a severe cold, and his wife bought a bottle of Chamberlain's Cough Remedy for it. He said, from his experience with it, he regarded it as the most reliable preparation in use for colds, and that it came the nearest being a specific of any medicine he had ever seen. For sale by druggists.

The Yosemite valley has had 3,200 visitors this season.

Works Like a Charm.

Bradfield's Female Regulator worked like a charm; improvement been wonderful; cannot express my gratitude. Wish every lady afflicted would try it. I know it would cure them. MRS. LULA A. LONG, Spring Grove, Fla. Write the Bradfield Regulator Co., Atlanta, Ga., for further particulars. Sold by all druggists.

The only safe way is to avoid a man's example and take his advice.—[Atchison Globe.

Macbeth's "pearl top" and "pearl glass" lamp-chimneys do not break from heat, not one in a hundred; they break from accidents.

They are made of clear glass as well as tough, as clear as crystal. They fit the lamps they are made for. Shape controls the draft; they are shaped right. Draft contributes to proper combustion; that makes light; they improve the light of a lamp.

But they cost a dealer three times as much as common chimneys, and, as they do not break, he is apt to be anxious lest they stop his trade. Diminished sales and less profit are not agreeable to him.

There are two sides to the question. Have a talk with him.

Pittsburg. GEO. A. MACBETH & CO.

WINDOW SHADES!

Forty colors to Select from. Let Us Make an Estimate on Your Curtains.

CHAS. A. STOCKBRIDGE,
15 E. Columbia St.
Oct 22-eod-2m

M. A. MASON,
DENTIST,
OFFICE—Room 2, Bass Block, Over A. S. Lauferty & Co.
Sept1-6m

THE SIEMON WALL WAPER CO.
Formerly "The Wayne Wall Paper Company."
A Complete Stock of
WALL PAPER, WINDOW SHADES, ROOM MOULDINGS.
Dealers in Artists' Materials; Sole Agents for Soule's Photographic Art Reproductions.
191 CALHOUN ST., FORT WAYNE.

Highest of all in Leavening Power.—U. S. Gov't Report, Aug. 17, 1889.

Royal Baking Powder
ABSOLUTELY PURE

AROUND ABOUT US.

Nuggets of News From Different Points of the State.

Mrs. Sarah Andrews, the oldest woman in Green county, one day last week arose at the usual hour, dressed herself and took her customary smoke, after which she died. She was born in Virginia in 1791, and if she had lived until next July she would have been 100 years old. She married during the war of 1812, and her husband died five years ago.

The democratic leaders of Rochester were so rejoiced over Tuesday's victory that they invested in high silk hats, with which they paraded the streets. At night there was an impromptu jollification by the democracy, with bonfires, speeches, etc., but as one of the freaks connected therewith every high hat which could be found was confiscated and consigned to the flames. Several score were burned.

Danville has boasted for years its entire freedom from the retail liquor traffic, save what was indulged in by drug stores, but recently a man named West gave notice that he would make application for a license. Per consequence, the town is in arms over the proposition and a call is being made "to lay aside business, hold a town meeting, and work in harmony to defeat this effort to establish the hell-born saloon in our city and county."

At the last meeting of the Terre Haute city council, an ordinance was pressed to passage, ordering the closing of saloons at 11 p. m. and on Sunday, but it failed; six republicans voting in the affirmative and six democrats in the negative. Meanwhile, however, the police board ordered that all laws be enforced, and the police served notice on saloon men that doors must be closed at 11 p. m., and beginning with Saturday night, must remain closed until Monday morning.

The state has brought suit in Lake county for possession of 6,000 acres of land in what is known as the "Impassable Morass," claiming that under the congressional swamp land acts these lands were ceded to the state. The defendants claim title under patents issued by the United States in 1872 and 1873. The lands are located near Tollotson, not far from Chicago, and by reason of the establishment of important manufactories in the vicinity, have become very valuable.

Always keep the bottle handy,
Do not place it out of sight,
For it cured our little Andy,
Who was coughing day and night.
Dr. Bull's Cough Syrup.

Veni! Vici! Vici! This is said of Salvation Oil, for it conquers the worst cases of rheumatism and neuralgia at once. Price only 25 cents a bottle.

The question has been asked, "In what respect are St. Patrick's Pills better than any other?" Try them. You will find that they produce a pleasanter cathartic effect, are more certain in their action, and that they not only physic but cleanse the whole system and regulate the liver and bowels. For sale at 25 cents per box by druggists.

"Mrs. Winslow's Soothing Syrup" has been used over Fifty Years by mothers for their children while Teething, with perfect success. It soothes the child, softens the Gums, allays all Pain, cures Wind Colic, regulates the bowels, and is the best remedy for Diarrhœa whether arising from teething or other causes, and is for sale by Druggists in every part of the world. Be sure and ask for Mrs. Winslow's Soothing Syrup. Twenty-five cents a bottle. jan 27-1y

To Nervous Debilitated Men.

If you will send us your address, we will mail you our illustrated pamphlet explaining all about Dr. Dye's Celebrated Electro-Voltaic Belt and Appliances, and their charming effects upon the nervous debilitated system, and how they will quickly restore you to vigor and manhood. Pamphlet free. If you are thus afflicted, we will send you a Belt and Appliances on a trial.
VOLTAIC BELT CO., Marshall, Mich. eod&w-1y

MASONIC TEMPLE.

ONE NIGHT ONLY,
Thursday Night, November 13.

The Pioneer Organization. Special Engagement of the Famous

McCAULL OPERA CO.,

In Von Suppe's Masterpiece,

CLOVER.
60-ARTISTS-60
A Carload of Special Scenery!

The company includes Lilly Post, Anna Meyers, Josie Knapp Cora Henderson, Jessie Corlette, Mme. Corielly, Chauncy Olcott, William Blaisdell, W. E. Rochester C. W. Dungan, John Murphy and Charles Turner.

The Opera will be staged in the same matchless manner as always characterizes the McCaull Production.

PRICES:---50c., 75c., $1.00 and $1.25.

Sale of Seats Monday.

Miss H. K. Dunn.
PARLOR BATH ROOM!

Turkish, Mineral, Electric, Sea Salt and Plain Baths. Most Commodious and best equipped Bathing Parlors in the city. Competent lady and gentlemen operators. Massage and Sweedish movements a specialty.
Suite 49 Pixley & Long Block.

G. W. BOWEN, M. D.
Physician and Surgeon,
HOMŒOPATHIC.
Office Hours for Consultation, from 9 a. m. to 5 p. m. Sundays, 9 to 12. Office, No. 12 West Main Street, Fort Wayne, Indiana.
Special attention paid to Chronic cases.

"No. 9" At the Exposition Universelle, Paris, 1889. The highest possible premium
The only Grand Prize for sewing machines.

Trade that Ancient Machine of thine for a Wheeler & Wilson new. "No. 9"

Scrofula

Is the most ancient and most general of all diseases. Scarcely a family is entirely free from it, while thousands everywhere are its suffering slaves. Hood's Sarsaparilla has had remarkable success in curing every form of scrofula. The most severe and painful running sores, swellings in the neck or goitre, humor in the eyes, causing partial or total blindness, yield to the powerful effects of this medicine. It thoroughly removes every trace of impurity from the blood and builds up the weakened system.

"My little daughter's life was saved, as we believe, by Hood's Sarsaparilla. Before she was six months old she had 7 running scrofula sores. One physician advised the amputation of one of her fingers, to which we refused assent. When we began giving her Hood's Sarsaparilla, a marked improvement was noticed and by a continued use of it her recovery was complete. And she is now, being seven years old, strong and healthy." B. C. JONES, Alna, Lincoln County, Me.
N. B. Be sure to get Hood's.

Hood's Sarsaparilla

Sold by druggists. $1; six for $5. Prepared only by C. I. HOOD & CO., Apothecaries, Lowell, Mass.
100 Doses One Dollar

CARTER'S LITTLE LIVER PILLS.

CURE
Sick Headache and relieve all the troubles incident to a bilious state of the system, such as Dizziness, Nausea, Drowsiness, Distress after eating, Pain in the Side, &c. While their most remarkable success has been shown in curing

SICK
Headache, yet Carter's Little Liver Pills are equally valuable in Constipation, curing and preventing this annoying complaint, while they also correct all disorders of the stomach, stimulate the liver and regulate the bowels. Even if they only cured

HEAD
Ache they would be almost priceless to those who suffer from this distressing complaint; but fortunately their goodness does not end here, and those who once try them will find these little pills valuable in so many ways that they will not be willing to do without them. But after all sick head

ACHE
Is the bane of so many lives that here is where we make our great boast. Our pills cure it while others do not.

Carter's Little Liver Pills are very small and very easy to take. One or two pills make a dose. They are strictly vegetable and do not gripe or purge, but by their gentle action please all who use them. In vials at 25 cents; five for $1. Sold by druggists everywhere, or sent by mail.

CARTER MEDICINE CO., New York.
SMALL PILL. SMALL DOSE. SMALL PRICE

NEW, NICE and NOBBY.

That fine white, Bird's Eye Marble Bedroom Suit in our Court street show-window. It is the latest novelty out. Only two or three have yet reached Fort Wayne. They are the "tip of style" in the large cities. Like everything else, particularly new and nice in furniture, you find them first at our establishment.

Holiday Presents in Furniture.

It is high time you were making your selections. Pick out your presents now and we will lay them aside to be delivered Christmas.

Bear in mind there is nothing more acceptable and nothing so useful as articles of furniture.

Neither forget that we make a specialty each year of getting together the greatest possible concentration of appropriate articles for holiday trade.

And remember those who make their choice early have the largest assortment to select from.

FOSTER
Furniture and Carpet Company.
Fort Wayne, Lafayette and Terre Haute.

J. C. PELTIER,
Undertaker & Embalmer
17 WEST WAYNE ST.,
Telephone No. 174 - - - Fort Wayne, Ind

C. W. BRUNS & CO.,
PLUMBERS,
AND GAS FITTERS.
Agents for the Goodrich Self Heating and Folding Bath Tubs.
135 CALHOUN STREET.

T. H. McCormick, M. D.
Office—Rooms 7, 8 and 9, Pixley & Long Building, East Berry Street.
Office Hours {8 to 9 a. m. 1 to 3 p. m.} Fort Wayne, Ind
Calls answered in the Forenoon.
TELEPHONE No. 344.

WANTED.

WANTED—Boarders and roomers at 84 West Main street. 8 6t

WANTED—An active honest man—salary $100 monthly if suitable, with opportunities for advance, to represent locally a responsible New York house. References. MANUFACTURER, Lock Box 1585, New York.

WANTED—Six first-class men in stave and heading factory, two heading sawyers, two heading pilers one engineer, one foreman. Address, New Orleans Stave and Heading Co., New Orleans Louisana. 8-7t

WANTED—Everybody to bring their soiled and faded clothing to the new Staten Island Steam Dye works and have them cleaned, dyed, repaired and pressed in a first-class manner. The lining in dyed clothes not colored. No. 11 West Jefferson street. 19-tf

WANTED—You to use Magnetic insoles. Will keep your feet warm all winter. Cures rheumatism, swollen or sweaty feet, cramps in feet and limbs. Remove your aches, pains and tired feelings. Send $1 and size of shoe in a letter. Sent safely by mail to any part of the United States. Our Magnetic Belt cures back or kidney complaints. Prof. Chas. Bidwell, 548 South street, Toledo, Ohio. o3-3m

FOR SALE.

FOR SALE OR TRADE—Houses and lots, vacant lots, suburban property and acreage lots containing from 5 to 27 acres, also, farms and chattle property. D Romp, agent, 27 and 28 Bank Block, Fort Wayne, Indiana. 23-1m

FOR SALE OR TRADE—Special bargains—100 acre farm only four miles from city; cheap for part cash, or would divide or trade.
Corner lot with three houses, well situated for homes or renting.
Handsome residence lot centrally located on one of the finest streets in the city.
Also bargains in city and suburban propprety, residence and business property, lots acres, additions, etc. Money to loan. J. F. CURTICE, Rooms 1 and 2 Trentman Building. 19oct-1m.

FOR SALE—Cottage of four rooms, with cellar, cistern, etc., for sale in Lakeside for $1,350, located near the toll gate, which is soon to be torn down. Also the elegant residence erected by Mr. J. W. Bell on the angle formed by St. Joe Boulevard and Lake Avenue (Maysville pike). Other houses will be erected by the company to suit purchasers. Lots will be sold on a payment down of $50, and $10 per month. Prices will be rapidly advanced as soon as the improvements to be made this year are a little further along. An electric street car line is already contracted for to run the full length of the addition. By purchasing within the next few days you will avoid the advance in price.

Nearly every lot in Lakeside west of Delta Lake to the Columbia street bridge and south of the gravel road, is sold. Nearly all are sold on the north side of that road which front upon it, but Rivernet aveneue, the first street north of the road, and one of the pleasentest avenues in the whole addition is for the most part yet unsold. This is because the company have not had the time to grade it. They hope to get at it in a few days. When they do, prices of lots fronting on this avenue will be sharply advanced. You can buy lots there now at $550, which the company will expect to get $700 or $800 for very shortly. Better pick one out at once. If next spring you do not want it for your own home you will be able to sell it at an advance of twenty-five per cent. 22-tf

FOR RENT.

FOR SALE—Horses, ponies, road carts and buckboards, on easy payments, at Tom Hunt's Road House, Spy Run avenue. 8-1m

FOR RENT—Store room in the Ervin block, corner Harrison and Pearl streets. Inquire at Sentinel Office. 15-tf

FOR RENT—One corner front room with board, and suite of rooms suitable for a gentleman or man and wife, with gas, at Mrs. Fitzgerald's, 39 West Washington st. 15-1m

PROFESSIONAL.

DOCTOR MARY WHERY, Physician and Surgeon. Office and residence 26 Madison street. Specialty, diseases of women. Office hours from 9 a. m. to 3 p. m.; from 7 p. m. to 8 p. m.

Second Hand Clothing!

Bought and sold. Send postal and I will call for second hand clothing at your residence.

A. LEVY,
Good Prices Paid. 90 Barr Street.

JOS. M. CLARK & CO.,
Merchant Tailors,
FALL AND WINTER STOCK RECEIVED.
34 EAST BERRY ST.
Fine Tailoring a Specialty.

Best and Choicest Meats.
GOTTLIEB HALLER,
Of the Popular South Side Market, 368 Calhoun St., Branch 277 Hanna St.

Hams, 10 cents per pound.
Shoulders, 7 cents per pound.
Sausage, 7 cents per pound.
Bologna, 7 cents per pound.
Other meats accordingly.

ORIENTAL CONFECTIONER.
Turkish candies, Pure White Honey candy and French Nuga, also, best Home Made candies. All candies made daily.
THE LOWEST PRICES
PAUL RISTICH,
Wholesale and Retail, 150 Calhoun. Street.

RIVERS & SON,
General Contractors For All Kinds
PAINTING and DECORATING
No. 70 Calhoun Street.
Leave Orders at Golden & Monahan's. tf

J. M. E. RIEDEL,
ARCHITECT,
ABOVE U. S. EXPRESS OFFICE,
79 & 81 CALHOUN ST., FORT WAYNE, IND.

Shirts Made to Order!
In any and all Styles.
A perfect fit Guaranteed.
P. G. KUTTNER, 144 Calhoun St.
Heavy Flannel for Winter Wear.

DISEASES OF MEN Falling Manhood and Ambition, weak, nervous or effects of early abuse or vice, night emissions, terrible dream and waking discharges, absolutely cured. Instant relief. The most powerful and successful remedy ever known for the permanent cure of these diseases. Write for circulars giving particulars and showing many of the most wonderful cures. Remedy sent by mails any quantity you may desire.
THE SON MEDICINE CO., Box 106, Omaha, Neb.

How is Your Blood?

I had a malignant breaking out on my leg below the knee, and was cured sound and well with two and a half bottles of S. S. S. Other blood medicines had failed to do me any good.
WILL C. BEATY, Yorkville, S. C.

TRADE S.S.S. MARK

I was troubled from childhood with an aggravated case of Tetter, and three bottles of S. S. S. cured me permanently. WALLACE MANN, Mannville, I. T.

Our book on Blood and Skin Diseases mailed free.
SWIFT SPECIFIC CO., Atlanta, Ga.

"Don't ask me to mend it. Take it back and get a 5/A."

FREE—Get from your dealer free, the 5/A Book. It has handsome pictures and valuable information about horses.

Two or three dollars for a 5/A Horse Blanket will make your horse worth more and eat less to keep warm.

Ask for
- 5/A Five Mile
- 5/A Boss Stable
- 5/A Electric
- 5/A Extra Test

30 other styles at prices to suit everybody. If you can't get them from your dealer, write us.

5/A HORSE BLANKETS
ARE THE STRONGEST.

NONE GENUINE WITHOUT THE 5/A LABEL. Manufd by WM. ATKES & SONS, Philada., who make the famous Horse Brand Baker Blankets.

I WISH I HAD ONE.

Two or three dollars for a 5/A Horse Blanket will save double its cost. Your horse will eat less to keep warm and be worth fifty dollars more.

5-A HORSE BLANKETS AND CARRIAGE ROBES,
AT BELL'S,
NO. 15 EAST COLUMBIA STREET.

WAH-KEE'S LAUNDRY,
No. 8 W. Wayne,
203 CALHOUN STREETS.

Shirts	10
Collars	2
Cuffs, per pair	4
Drawers	8
Undershirts	7
Night Shirts	8
Socks, per pair	5
Handkerchiefs	2
Neckties	3

Big reduction from above prices for Starching and Ironing only.

SCHEUMANN & KLAEHN,

UNDERTAKERS AND ENBALMERS,
No. 39 West Main street. Telephone, Residence 186, Store 228.

THE NEWS MIRRORED

Around the Busy Centers of the City After a Morning Tour by Our Railroad Reporter.

J. Bitner, of the Bass boiler shop, is off duty.

J. Rudolf has accepted a position in the Pittsburg round house at night.

Mart Brown, of the boiler department of the Bass works, is cultivating a moustache.

Frank Connors, of the Bass moulding rooms, has returned from a trip to New Haven.

L. W. Hudry, of the Bass machine shop, has not joined the machinists' union.

A. C. Hobrock and H. Hooh are now running lathes in the Pittsburg machine shop.

Joseph Mahin has been transferred from the Fort Wayne Iron works to the Bass works.

Ernest Bowser, of the Bass moulding rooms, has returned from a hunting trip to Peru.

The Junior drawing class of the Pittsburg machine shop, will have a meeting this evening.

J. E. Rondot, passenger fireman on the Pittsburg road, has reported for duty after a vacation.

W. H. Connors has been transferred from the night force in the Pittsburg round house to the machine shop.

General Manager Jos. Wood, of the Pittsburg road, passed through the city in a special train yesterday afternoon.

Henry McNutt has resumed his position in the offices of the Fort Wayne iron works after a two weeks sickness.

W. Swart, engineer on the Pittsburg road, has returned to duty after a three weeks' absence on a western hunting trip.

Daniel Callahan, formerly of the east Pittsburg shops, and H. Case, have accepted positions in the Pittsburg lumber yard.

G. Huber, fireman on the Pittsburg road, has resumed his duties after a few days absence on account of the sickness of his family.

E. Mundt, of the electric light department of the Pittsburg shops, has resumed his duties after a week's absence on account of sickness.

The employes of the Bass, Kerr Murray, Fort Wayne iron works and the Horton manufacturing works will receive their monthly salary to-day.

E. Jamey, engineer on the Pittsburg road, has reported for duty after a sickness, and Engineer J. M. Dickinson has reported after a few days' vacation.

Ed. A'Hearn, fireman on the Wabash road, with headquarters at Andrews, who was in the city visiting relatives over Sunday, has returned to that place.

Engineer G. K. Mosier and Fireman H. P. Snyder, left this morning for Grand Rapids to bring out engine No. 3 on its first trip after a general repair.

Billy Pappert, of the Bass moulding rooms, was up the river on a fishing trip yesterday. He caught a large string of sun fish, which he will place on exhibition.

John Nolan, of the Pittsburg machine shop, has resumed his duties after a three weeks' absence on account of an injured finger, which he had amputated.

Chas. Rodenbeck, of the Pittsburg blacksmith shop, who has been absent from duty for three weeks on account of an injured foot, returned to work this morning.

J. Shelly, engineer on the Pittsburg road, has reported for duty after an absence. He was called to Chicago to the bedside of his sick daughter, who is recovering.

Fred Baumeister, of the Bass moulding rooms, mourns the loss of a valuable bird dog, which became lost yesterday. He has offered a reward of five dollars for the animal.

Frank Sweringen, assistant foreman in the Pittsburg car shop, who is at Chicago, giving instructions in the new Buretta car lighting system, spent Sunday with relatives in this city.

The machine department of the Bass works has been rushed with orders, and the day force is unable to turn out all the work. Commencing to-night they will run an extra night gang until they turn out the work now on hand. They have an order for eleven engines to be turned out by the first of March.

Clem Rupple, formerly of the Olds wagon works, has accepted a position in the Pittsburg lumber yard. He is a man of unusual strength, and claims he can lift any piece of lumber in the yard.

Thomas Mangan has resumed his position in the Nickel Plate round house after a few days' absence attending the funeral of E. B. Ramsey, the section foreman who was killed Thursday evening.

James Flynn, an old Pittsburg machinist, now located at Cadallac, Mich., is in the city and was at the shops shaking hands with his many friends this morning. He may probably accept his old position.

The report of the Pittsburg machine shop shows that engines 351, 153, and 156 have been turned out of the shop after general repairs, and new engine No. 346 has also been turned out, and engines 320, 26, 122 and 55 are in the shop for general repairs.

William Schele, of the machine department of the Kerr Murray works, had his eye quite badly injured while on duty Saturday. He was drilling a hole in a piece of iron when a piece of the drill broke off and imbedded itself in that member. It is quite a painful accident, but the sight may be saved.

A small wreck occurred in the Wabash yard Saturday afternoon in which two engines, 267 and 208, were broken. Both engineers thought they had the right of way and while one was passing out on the main track they came together. The bumper beams and cylinder cases on both engines were smashed.

The large steam hammer at the Pittsburg blacksmith shop, was put in operation again this morning. G. W. Meyers, after a three months much needed rest, will manipulate the lever, and J. B. Sheetz, D. J. Reinemeyer and Louis Gocke have taken their old positions. The gang is under charge of A. Haverly.

The side rod on engine No. 10, of the Wabash road, broke in two while the train was coming down a hill at a rapid rate of speed near Logansport, Saturday evening. Part of the rod penetrated the boiler and the escaping steam caused much excitement among the passengers. The engineer remained at his post and stopped the train. No one was injured.

The remains of E. B. Ramsey, the section foreman on the Nickel Plate road at Burkett, Ind., who was killed by train Thursday night, passed through the city yesterday morning, en route to Dixon, Ohio, where he was buried in the Mentzer grave yard. He had relatives in this city. His brother, A. W. Ramsey, was formerly an engineer on the Pittsburg road.

Foreman R. H. Harrison, of the machine department of the Pittsburg car shop, entertained a party of friends at his home on Charles street last evening in honor of Master Mechanic Barney Fitzpatrick, of Wellsville, Ohio. The following men were present: Messrs. D. Leary, J. Brown, C. C. Barnett, Wellsville, Ohio, and several others. They report having enjoyed the night to the utmost.

Concerning our new proposed railroad a telegram from Findlay, Ohio, says: "C. G. Patterson, one of the heaviest stockholders of the Findlay, Fort Wayne and Western road, is expected to arrive here in a short time from Boston, when the permanent line will be adopted between this city and Carey, where it is to connect with the main line of the Pittsburg, Akron and Western. The former road, when completed, is to be the Chicago division of the latter line. The division between this city and Ottawa has been ballasted up in first-class shape."

Harry Gardner, who has charge of an engine in the Pittsburg yard, and Henry Bly, switchman, accompanied the remains of Frank DeVille, the switchman who was killed in the yard Saturday, to Ohio. Mr. DeVille was a very popular young man in railroad circles and out and his death was heard with much sorrow. He was a delegate to the switchmen's convention held at San Francisco, Cal., a few weeks ago.

Grand Chief Conductor Howard, of the Brotherhood of Railway Conductors, has received a request from President Samuel Gompers, of the American Federation of Labor, that the brotherhood be represented at the tenth annual convention of the federation to be held at Detroit December 8. A portion of President Gompers' notice reads: "The recent movement begun to reduce hours of labor has been crowned with such success, the whole column of organized labor has advanced with such rapid strides for improved conditions, and the trades unions have received such an impetus from surrounding circumstances that the toilers of our country have become more and more convinced of the advisability and necessity of gathering within the fold of our organization." As yet it has not been decided whether the brotherhood will be represented.

It is a Mistake

To try and cure catarrh by using local applications. Catarrh is not a local but a constitutional disease. It is not a disease of the man's nose, but of the man. Therefore, to effect a cure, requires a constitutional remedy like Hood's Sarsaparilla, which, acting through the blood, reaches every part of the system, expelling the taint which causes the disease and imparting health.

Where Dollars are Made.

No part of the New South offers greater opportunities than North Alabama and the brightest jewel of that section is Florence. Four years ago it was a village of 1,250 inhabitants. Now it is over 7,000 and still growing. The proceeds of the land sale which occurs there Wednesday, Nov. 19, will be devoted entirely to the building of manufactories and other developments at Florence. Thirty factories are already located there. The Cincinnati, Hamilton and Dayton railroad will sell excursion tickets to Florence at one fare for the round-trip, on Nov. 17 and 18, good for fifteen days returning. For rates, descriptive matter, etc., call on or address any agent of the C., H. & D., or E. O. McCormick, General Passenger and Ticket Agent, Cincinnati. Here is a chance to make dollars. 10d&wtf

Prescriptions accurately dispensed, charges moderate, prompt service.
GROSS & PELLENS,
Prescription Druggists,
94 Calhoun street, cor. Wayne.

James T. Gott, Carmi, Ill., Says:
He paid thirty-one dollars doctor's bill for his wife in one year, and one bottle of Bradfield's Female Regulator did her more good than all the medicine she had taken before.
H. DALE, Druggist, Carmi, Ill.
Write Bradfield Regl. Co., Atlanta, Ga., for particulars. Sold by druggists.

GRATEFUL—COMFORTING.
EPPS'S COCOA.
BREAKFAST.
"By a thorough knowledge of the natural laws which govern the operations of digestion and nutrition, and by a careful application of the fine properties of well-selected Cocoa, Mr. Epps has provided our breakfast tables with a delicately flavored beverage which may save us many heavy doctors' bills. It is by the judicious use of such articles of diet that a constitution may be gradually built up until strong enough to resist every tendency to disease. Hundreds of subtle maladies are floating around us ready to attack wherever there is a weak point. We may escape many a fatal shaft by keeping ourselves well fortified with pure blood and a properly nourished frame."—"Civil Service Gazette."
Made simply with boiling water or milk. Sold only in half-pound tins, by grocers, labelled thus:
JAMES EPPS & Co., Homœopathic Chemists, London, England.

NEW FLOUR AND FEED STORE.
I have put in a stock of the best brands of flour. Also, all kinds of feed, potatoes, apples, vegetables of all kinds.
Poultry, Butter and Eggs,
Which I will retail at the
LOWEST MARKET PRICES.
J. P. STULTS, Prop.
Cor. Main and Harrison St.

JNO. J. OGLE, M. D.,
PHYSICIAN AND SURGEON,
Office 13 W. Wayne St.
Residence corner Holton and Creighton avenues, Fort Wayne, Ind. Office hours from 10 a. m. to 6 p. m., and at residence from 5 to 10 a. m. and from 6 to 9 p. m. Prompt attention given to all calls at the office or residence. Telephone at office 245; at residence 332. may19dm

Dr. BULL'S BABY SYRUP facilitates *Teething* and regulates the Bowels. At all druggists. Price 25 cts.

25¢ A BOTTLE
SALVATION OIL
KILLS PAIN

BULL'S COUGH SYRUP Cures Coughs, Colds, Hoarseness, Asthma, Bronchitis, Croup, Incipient Consumption, and relieves Consumptive Persons. 25 cents.

SMOKE LANGE'S CUBEB CIGARETTES for Catarrh. Price 10 Cts. At all druggists.

TO WEAK MEN
Suffering from the effects of youthful errors, early decay, wasting weakness, lost manhood, etc., I will send a valuable treatise (sealed) containing full particulars for home cure, FREE of charge. A splendid medical work; should be read by every man who is nervous and debilitated. Address, Prof. E. C. FOWLER, Moodus, Conn.

BAKER'S FAMOUS HEADACHE SPECIFIC
WILL CURE THE WORST HEADACHE in from 10 to 20 minutes. The only reliable and safe remedy sold by druggists. Not a half hour after reading this need anyone suffer with headache. It cures when all other remedies fail. TRY IT. Prepared only by GEO. A. BAKER & CO., Sq. Pharmacists, South Bend, Ind.
Sold by Grossé Pellins, 94 Calhoun St.

H. C. SITES, DENTIST, NILLS BLOCK 83 Calhoun st., Fort Wayne, Ind,
Istill occupy same rooms occupied 14 years ago.

Wood's Phosphodine.
THE GREAT ENGLISH REMEDY.
Used for 35 years; by thousands successfully. *Guaranteed to cure* all forms of Nervous Weakness, Emissions, Spermatorrhœa, Impotency, and all the effects of Youthful folly and the excesses of later years. *Gives immediate strength and vigor.* Ask druggists for Wood's Phosphodine; take no substitute. One package, $1; six, $5, by mail. Write for pamphlet. Address The Wood Chemical Co., 131 Woodward Ave., Detroit, Mich.
Before and After. Photo from Life.

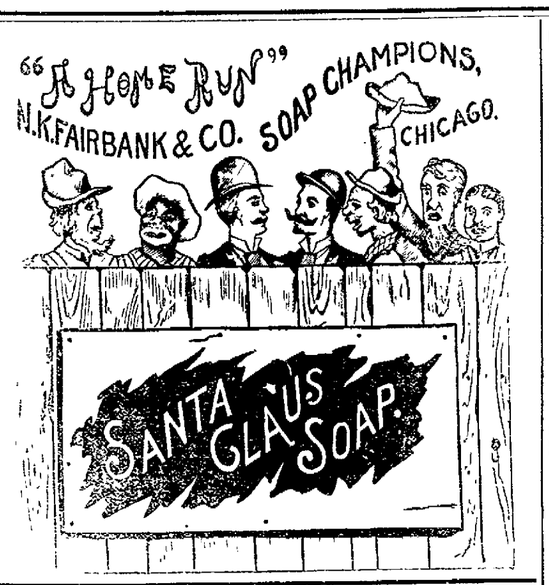

THERE ARE MANY USES FOR SAPOLIO.

To clean tombstones. To polish knives. To clean dishes. To renew oil-cloth. To scrub floors. To whiten marble. To renovate paint. To wash out sinks. To remove rust. To brighten metals. To scour bath-tubs. To scour kettles.

EVERYBODY USES IT.

Dentists to clean false teeth. Surgeons to polish their instruments. Confectioners to scour their pans. Mechanics to brighten their tools. Cooks to clean the kitchen sink. Painters to clean off surfaces. Engineers to clean parts of machines. Ministers to renovate old chapels. Sextons to clean the tombstones. Hostlers to clean brasses and white horses. Artists to clean their palettes. Wheelmen to clean bicycles. Housemaids to scrub marble floors. Chemists to remove some stains. Carvers to sharpen their knives. Shrewd ones to scour old straw hats. Soldiers to brighten their arms. Renovators to clean carpets.

EVERY ONE FINDS A NEW USE.

Special Holiday Sale of Watches.

Commencing Wednesday, Oct. 22, for the accommodation of those who contemplate making CHRISTMAS PRESENTS, and as an inducement to make their purchases early, I will, on the above date, make a sweeping reduction in the price of all Grades of Watches. My stock embraces the leading grades in the best American Makes, with a Choice Selection of Cases of well-known and Reliable Manufacturers. See my Stock before purchasing. Many persons join a watch club and pay twice as much as I would charge for the watch they get simply because they did not inquire about price and quality before getting their head into the noose. Don't you do it, but come early and make your selection and have it laid away until wanted. Store open until 9 p. m. C. W. McKEE,
120 Calhoun St., corner room new Schmitz Block.

L. O. HULL,
WALLPAPER
In Every Grade, Cheaper Than Ever.
Decorations, Window Curtains, House and Sign Paintings.

PAPER HANGING, DECORATING.
We do first-class work and charge no more than others. Sole Agents for "Plastico."
NO. 90 CALHOUN STREET.

BOILER EXPLOSIONS PREVENTED!
CORRESPONDENCE SOLICITED
Engineers agree that our **Boiler Cleansing Compound** cannot be equalled
(LORD'S PATENT.)
for Removing and Preventing Scale in Steam Boilers.
Saves Fuel, Labor and Time, and prevents Corrosion in all its forms, and is guaranteed free from anything injurious to iron by the Chemists for United States Mint.
Engineers will receive free, on application, a 25-pt book "HINTS FOR STEAM USERS." Questions CHEERFULLY answered by the holders of a first class Engineers certificate.
S. W. Lord & Co., 11 So. 9th St., Philadelphia, Pa.
REMOVES SCALE! PREVENTS CORROSION!
AGENTS WANTED EVERYWHERE
PREVENTS SCALE IN BOILERS!

1891. Harper's Magazine. ILLUSTRATED.

The important series of papers on South America, by Theodore Child, will be continued in Harper's Magazine during the greater part of the year 1891. The articles on Southern California, by Charles Dudley Warner, will also be continued. Among other noteworthy attractions will be a novel by Charles Egbert Craddock; a collection of original drawings by W. M. Thackeray, now published for the first time; a novel written and illustrated by George du Maurier; a novelette by William Dean Howells; and a series of papers on London by Walter Besant.

In the number and variety of illustrated papers and other articles on subjects of timely interest as well as in the unrivalled character of its short stories, poems, etc., Harper's Magazine will continue to maintain that standard of excellence for which it has been so long distinguished.

HARPER'S PERIODICALS.
Per Year:

HARPER'S MAGAZINE	$4 00
HARPER'S WEEKLY	4 00
HARPER'S BAZAR	1 00
HARPER'S YOUNG PEOPLE	1 00

Postage Free to all subscribers in United States, Canada and Mexico.

The Volumes of the Magazine begin with the Number for June and December of each year. When no time is specified, subscriptions will begin with the Number current at the time of receipt of order.

Bound Volumes of Harper's Magazine for three years back, in neat cloth binding, will be sent by mail, post-paid, on receipt of $3.00 per volume. Cloth Cases, for binding, 50 cents each—by mail, post paid.

Index to Harper's Magazine, Alphabetical, Analytical, and Classified, for Volumes 1 to 70, inclusive, from June 1850, to June, 1885, one volume, 8vo. Cloth, $4 00.

Remittances should be made by Postoffice Money Order or Draft, to avoid chance of loss.

Newspapers are not to copy this advertisement without the express order of Harper & Brothers.

Address: HARPER & BROTHERS, New York.

If you do not receive your SENTINEL regularly, please notify us immediately, either in person or by postal card, that we may remedy the fault,

P. E. COX,
PRACTICAL
Sanitary Plumber,
Has opened a shop at
No. West Main Street.
ALL WORK GUARANTEED AT
Reasonable Prices

PAUL E. WOLF
Steam Carpet Beating.
Carpets taken up, Cleaned and Relaid,
Upholstered Furniture and Mattresses of All Kinds Repaired and Remodeled.
All Work Warranted and Charges Reasonable.
PAUL E. WOLF.
No. 83 AND 85 CLINTON STREET.

ROBERT SPICE.
WATERWORKS AND GENERAL - PLUMBING!
Natural Gas Fitting.
A full line of waterworks and Plumbing goods, Pumps, Wind Mills, Drive and Wells.
48 W. Main St.--- Telephone 261.

TRUE TO HER TRUST!
Nature Provides, for those who ve Erred AND SUFFERED.
In her wonderful storehouse, the soil of China, are found marvelously curative Herbs, now introduced in America for the first time, by
GUN WA, THE CHINESE BOTANIST.
If You Suffer From
Catarrh, General Debility, Rheumatism, Female Weakness, Piles, Skin or Blood Diseases.
Do not grow morbid and believe yourself incurable, but write at once to
GUN WA,
Chinese Herb Remedy Co.,
For an opinion. Their remedies have cured many of the best citizens of Indiana, and are highly endorsed.
No Charge for Consultation or Advice.
ADDRESS, 28 W. WASHINGTON ST., Indianapolis Ind.

THE NEW WEBSTER
JUST PUBLISHED—ENTIRELY NEW.
WEBSTER'S INTERNATIONAL DICTIONARY
The Authentic "Unabridged," comprising the issues of 1864, '79 and '84, copyrighted properties of the undersigned, is now Thoroughly Revised and Enlarged, and bears the name
Webster's International Dictionary.
Editorial work upon this revision has been in progress for over 10 Years.
Not less than One Hundred paid editors, laborers have been engaged upon it.
Over $300,000 expended in its preparation before the first copy was printed.
Critical comparison with any other Dictionary is invited. GET THE BEST.
G. & C. MERRIAM & CO., Publishers, Springfield, Mass., U. S. A.
Sold by all Booksellers. Illustrated pamphlet free.

RABUS —THE— TAILOR.
The Largest Stock in the State. All Goods First-Class.
CALL AND EXAMINE.
NO. 16 WEST BERRY STREET.

FRANK CASSO, dealer in Home Grown and California Fruits, Confectioneries. Nuts in large variety.
Music furnished for all occasions. Harp and Violin or Orchestra. No. 156 Calhoun, or 42 Laselle St., Fort Wayne, Ind. 8-23:3m

A. HATTERSLEY & SON.
PLUMBERS,
Steam and Gas Fitters,
48 East Main St.
FORT WAYNE, ... IND

FALL AND WINTER.
1890.
H. C. MEYER,
THE TAILOR,
44 HARRISON ST.
Fashionable Tailoring,
Moderate Prices.

STILL ALIVE!
Largest Stock of Winter Goods!
Ever shown on Broadway. Call and examine them. Full Line of
Gent's Furnishing Goods.
All Styles Hats and Caps, Shirts, Underwear, Working Pants, Overhalls, Gloves, Satchels, Toys and Albums. All New Goods.
HOLIDAY GOODS!
School Books and Stationary.
HENRY C. RUST,
Corner Broadway and Jefferson Streets.

HENRY HOP LEE'S CITY LAUNDRY
154 1-2 and 180 Calhoun St.
Shirts, 10 cts.; Cuffs per pair, 4 cts.; Collars, 2 cts.; Undershirts, 7 cts.; Drawers, 7 cts., Handkerchiefs, 2 cts.; Socks, per pair, 4 cts.; Towels, 2 cts
Big reduction from above prices for starching and ironing. All work done first-class and on short notice. 16-tf

It's STRANGE
that anybody will chew poor plug tobacco when they can get the genuine
OLD HONESTY
PLUG TOBACCO
at any store.
It has NO superior, and NO equal at the price.
It is worth YOUR while to try it. There's profit and pleasure for YOU in OLD HONESTY Tobacco.
John Finzer & Bros, Louisville, Ky.

Arrival and Departure of Trains.

From Pennsylvania Statio

Pennsylvania Lines.

Trains run by Central Time

Leave and Arrive at Fort Wayne, by the Pittsburg, Fort Wayne & Chicago railway, as follows.

GOING EAST:	ARRIVE.	DEPART.
No. 26, Mail Express	1 10 p m	1 30 p m
No. 8, d. Fast Line	7 45 p m	7 55 p m
No. 2, d. Penn'a Limited	8 50 p m	9 00 p m
No. 4, d. Atlantic Ex	5 00 a m	5 15 a m
No. 58, Chicago Accom	10 20 p m	.....
No. 62, Plymouth Accom	9 10 a m	.....
No. 16, Crestline Accom	.....	7 00 a m
No. 50, Chicago Express	†11 55 a m	.....
GOING WEST:	**ARRIVE.**	**DEPART.**
No. 3, d. Pacific Express	1 35 a m	1 45 a m
No. 5, d. Penn'a Limited	5 35 a m	5 45 a m
No. 1, Fast Line	11 35 a m	11 55 a m
No. 9, d. Western Ex	5 00 p m	5 05 p m
No. 11, Crestline Accom	6 45 p m	.....
No. 61, Plymouth Accom	.....	4 00 p m
No. 59, Chicago Accom	.....	7 30 a m

d Daily, †Daily except Monday; all other trains daily except Sunday.

WABASH RAILROAD.
MAY 11, 1890.

GOING WEST.	Depar
Pacific Express, daily	5 00 a. m.
Kansas City ex, daily exept Sunday	1 45 p. m.
Vestibule Limited and Mail	8 17 p. m.
Lafayette accom	2 30 p. m.
GOING EAST.	**Depart**
Vestibule Limited daily	5 05 a m
Cannon Ball, except Sunday	1 30
Limited Express, daily	8 23 p m
Lafayette accom. arrives 11 a m.	

INDIANAPOLIS TIME CARD.

Lv Ft Wayne	Ar Indianapolis
5 00 a m	10 30 a m
1 45 p m	6 20 p m
Lv Indianapolis	**Ar Ft Wayne**
7 15 a m	1 30 p m
1 10 p m	6 15 p m
7 00 p m	5 00 a m

Through Buffalo Palace sleeping cars, dining car and new free chair cars on the Pacific and Limited express. Free chair cars, dining car and New York and Boston sleeping car on Vestibule Limited express.

Kansas City express and Cannon Ball has new reclining chair cars for Kansas City free.

FT. W., C. & L. R. R.
—and—
LAKE ERIE & WESTERN RAILROAD
LOCAL TIME TABLE.
In Effect July 27, 1890.
Solid Trains between Ft. Wayne & Connersville
—AND—
New Castle & Rushville
DIRECT Connections to and from all points in the United States & Canada.

NORTH BOUND—ARRIVE FORT WAYNE.

No. *2 Passenger	Arrives	11 35 am
No. †4 Passenger	"	9 55 pm
No. †10 Local	"	5 15 pm

SOUTH BOUND LEAVE FORT WAYNE.

No. †1 Passenger	Leaves	7 50 am
No. *3 Passenger	"	4 00 pm
No. †9 Local	"	5 30 pm

†Daily except Sunday. *Daily.

For tickets, rates and general information call on E. S. PHILLEY, Ticket Agent Ft. W., C. & L. Railroad. Or address,
H. C. PARKER, Traffic Manager. C. F. DALY, Gen'l Pass. Agt, INDIANAPOLIS, IND.

GRAND RAPIDS & INDIANA R. R.
Time Table for Ft. Wayne, in Effect Oct. 5, '90

GOING NORTH.	
*For Grand Rapids and North	Lv 3 25 a m
" " " "	" 8 05 a m
For Grand Rapids	" 2 40 p m
From Richmond	Ar 6 10 p m
GOING SOUTH.	
For Richmond and Cincinnati	Lv 5 45 a m
" " "	" 12 15 p m
" " "	" 12 10 a m
From Grand Rapids	Ar 7 25 p m

*Daily between Cin. and Grand Rapids. All other trains daily except Sunday.

MUSIC SCHOOL.
Voice Culture
—AND—
Instrumental Music
MRS. L. WEBB BANNISTER,
OF NEW YORK, TEACHER.
Fall term begins Wednesday, Sept. 3d. Music Rooms 108 East Berry Street.

DR. T. J. DILLS,
NO. 40 WEST BERRY STREET,
DISEASES OF THE EYE AND EAR
Office hours: 9 to 12 a. m. and 1:30 to 4 p. m

E. F. SITES, DENTIST, 86 Calhoun Street, Fort Wayne, Ind

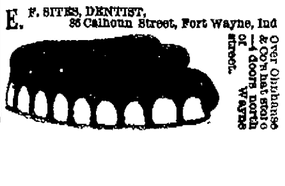

Over Gilpatrick's Dry Goods Store.

MERGENTHEIM'S BAZAAR
CORNER CALHOUN AND MAIN STREETS.

STRIPED CASHMERE!
We will offer for One Week 25 pieces of fine Striped Cashmere in All Colors, at 25c, regular price 30c.
Ladies will find these All New Goods and very Desirable.
Just received another lot of
ANGORA FRINGE,
Both Black and White.
SWAN'S DOWN.
So Pretty for Trimming.

OUR CLOAK DEPARTMENT!
New Goods daily received in
Wraps, Cloaks, Jackets, Shawls and Capes for Ladies, Misses and Children.
Anyone Seeking
HOLIDAY OR WEDDING PRESENTS,
Would do Well to Visit Us.
Fancy Goods Department!
Plush Toilet Sets, Jewel cases, Collar and Cuff Boxes, Glove and Handkerchief Cases, Pretty Clocks, Vases, Tetia-tete Sets, Bisque Figures, Smoker Sets, Shaving Sets, and dozens of Pretty and Useful articles at Moderate Prices.

ROOT AND COMPANY.

SEE

HE ⋮ KID ⋮ GLOVES

We Place on Sale Saturday,

58c
85c } A PAIR!
$1.00
$1.25

s it any wonder with such bargains our love counter is continually crowded.

For Fancy Work.

For chair ties, etc., we are going to ive you this splendid bargain. A atin Ribbon, 5½ inches wide, in pretty ades,

AT 29 CENTS.

At the Soap and Perfumery Counter —front of the elevator

Vasolene, 10c.
Bay Rum--Pints 36c.
Triple Water, 58c.
Castile Soap--Pure, 8c.
Lubin's Extracts.
Colgates Toilet Waters.
Florida Water,
Etc., Etc.

New Embroidered Collars, in Black and White.

BOA RUCHES!

In Black, White and Colors, as pretty as feather and very durable.

Medici's Collars!

The late New Novelties.

ROOT & COMPANY.

The China Bazaar

At 12 East Columbia Street,

Has just received a fine line of

JAPANESE GOODS!

And would advise you to call early to make your selection. We also carry a large assortment of

Decorated ❖ Dinner ❖ and ❖ Tea ❖ Sets,

Vase and Hanging Lamps, Hall Lamps, fine Imported Glassware, Table Cutlery silverware. We have Wedding Gifts in china, glass and silver that are most useful and at prices that are lower than any other house.

Every week we will give special sales of goods in our line and our special sale this week will be as follows

Sheffield Silver-plated Knives and Forks, $1.25 per set worth $2.50

A large Hanging Lamp with Crystal Prisms and colored glass shades, only $4.45 worth $8.

A decorated Iron-stone China Tea Set, $3.90, worth $6.00.

A decorated Dinner Set, 110 pieces, only $8.65, worth $15.00

An Electric Table Lamp, Gold Bronze, $1.75, good value at $3.50

The Niagara Natural Gas Burner, only $1.00 each

Give us a call

THE CHINA BAZAAR,
T. L. LINTZ, PROP.
No. 12 East Columbia St.

SPECIAL SALE FOR NOVEMBER GRAND ASSORTMENT!

Crown Derby, Royal Worchester, Crown Devon, Cresent Pottery, Royal Doulton, Carlsbad Ware, Adderley Royal Hungarian Fancy Bisque Figures, Royal Dresden, Meissen and Chas. Field Havliand Ware.

SILVER PLATED! 1847 Roger Bros', Knives, Forks and Spoons, Castors, Butter Dishes, &c.

H. N. WARD,
No 6 West Columbia Street,
FORT WAYNE, - - IND.

THE RIVER HOUSE!

Opened on the European Plan,

Elegantly located well venetilated and furnished Recently painted and remodled with natural gas and water all through the house Making it one o the Best and most Home-like Hotels in the city

A First-Class Rest aurant in Connection.

Rooms 50c to $1 50 per day
Board by the Week $4.00

No. 109 East Columbia St

M. S. Wickliffe, Prop. Corner Lafayette,
1-1m Fort Wayne, Indiana

Do You Invest or Speculate

—IN—

STOCKS, BONDS, GRAIN AND PROVISIONS?

If so, trade with a reliable firm who have had ten years experience, and are members of the Chicago Board of Trade and Stock Exchange. Who do business strictly on Commission Refer to Illinois Trust and Savings Bank, Chicago.

C. A. WHYLAND & CO.
10 Pacific Ave. - Chicago, Ills.

We send free of charge our Daily Market Report and Circular on application

Interest allowed on monthly balances.

Fort Wayne Sentinel.

MONDAY, NOV. 10, 1890.

LOCAL NEWS.

Dr. J. S. Irwin left for Pittsburg last evening.

W. T. Pratt is slowly recovering at the St. Joe hospital.

The firm of Flynn and Jackson, blacksmiths, has been dissolved.

The wife of Marshal Spencer, of South Wayne, is seriously ill.

The sale of seats for the McCaull opera company is now in progress.

Mr. and Mrs. N. J. Baughman have gone to lower California on a visit.

The work of laying natural gas mains in Lakeside was commenced to day.

Mrs. J. H. Barnes has returned to Springfield, Ill., after a pleasant visit.

Will Trentman, of Dayton, O., was the guest over Sunday of A. Koeing, the jeweler.

Miss Nellie McKay has been appointed to a vacancy of teaching in the Clay school.

George Brown has sold his Gordon setter. It was a valuable canine, and a credit to its species.

The funeral of Mrs. Marquardt took place from Monroeville yesterday and was largely attended.

Rathbone Temple, the ladies division of the Knights of Pythias, held a meeting last Saturday evening.

Harrison street, near the Nickel Plate railroad crossing, has been improved. It needed the repairs badly.

A meeting will be held in two weeks for the reorganization of Post A, Traveling Men's Protective association.

Barney Stiner, of H. J. Ash's store, will leave for Pittsburg during the holidays and will return with a bride.

Will H. Brooks, who has been connected with several printing offices in this city, spent Sunday in this city.

Mr. and Mrs. Fred Fisher, of Hoagland avenue, are at Berne, Ind., to visit her father. Mr. Fisher will hunt a few weeks.

It is reported that a barn belonging to Henry Golden, a farmer of Wallen, was burned, and that a horse perished in the flames.

Gilbert Ketchum, stenographer and typewriter from Iona, Mich., is the guest of his brother, Clement Ketchum, of 50 Zollars avenue.

Miss Phoebe Selle returned from Defiance, Ohio, yesterday. She will be the guest of Mr. and Mrs. A. J. Detzer, of West Wayne street.

Edward Wingenroth, formerly of the Gazette, in this city, is now engaged in the real estate business at Pittsburg, and is said to be flourishing.

E. H. Master has been transferred from a night position in the south barn of the street railway company to a day assignment at the east barn.

The Princess rink was opened last Saturday evening to inaugurate the roller skating season. Manager Dave Eckert will have skating each Saturday evening.

Mrs. M. G. Ewing left for Louisville, Ky., to day, to attend the Ewing-Sherley nuptials, the groom being her son. She was accompanied by Miss Fannie Sweetser.

George B. Saylor, traveling salesman for Adams & Armstrong, is having a handsome residence erected on Lincoln avenue, in South Wayne, for the occupancy of his family.

Ellen H. Wagenhals has sold to Jennie Windser lot 240, Hamilton's fourth addition, $550; N. B. and W. T. Abbott to Jacob W. and Sarah J. Tracy lots 73, 132 and 133, Abbott's addition, $200.

Misses Pearl and Grace McClure, daughters of Daniel McClure, lecturer at Geary's museum, have arrived in Fort Wayne from Vermont. The young ladies traveled the distance without an escort.

Mrs. Joseph Klopper, of Dayton, O., who has been the guest of her parents, Mr. and Mrs. S. Heilbroner, of West Wayne street, returned home last Saturday evening, accompanied by her sister, Miss Carrie Heilbroner.

Phoenix lodge No. 101, K. of P., has leased Randall's hall on Harrison street. The lease covers a period of five years, commencing January 1, 1891. The lodge will sub-rent the rooms besides having them for its own use.

A few intimate friends of the groom in this city will probably attend the nuptials of George W. Ewing, of this city, and Miss Elizabeth Sherley, which will occur at Louisville, Ky., the bride's home, next Wednesday evening.

Miss Tillie Newell will succeed to the vacancy of teaching in the Hanna school building, left by the resignation of Miss Jennie Abel, who will become the bride of D. H. Caldwell next week. Miss Newell graduated from the city schools last year.

Harry Westerman, who has been managing the Randall tonsorial parlors since the opening of the hotel, has retired to take a position as fireman on the Nickel Plate railroad. Perry A. Randall, the owner has appointed S. W. McClelland, formerly of the Wayne parlors, to succeed Mr. Westerman.

Councilman Herman Michaels, who is employed by the council of Hartford City to inspect the work of laying new pavement at that place, spent Sunday at home. He will return there to morrow. The contract for this pavement is held by Contractor Talbot, who will probably have the work completed this week.

George L. Clayton has returned from Springfield, Ill.

Dr. J. W. Youngo left this afternoon for Hudson, Mich.

Miss Bell Hibben, of Cincinnati, is the guest of Mrs. J. H. Wilder.

Daniel E. Muldoon and Mary M. Delaney have been licensed to wed.

Mrs. William Plumadore has gone to Texarkana, Texas, to visit relatives.

Mr. and Mrs. A. J. Stevenson and F. A. Stevenson, of Lagrange, are at the Aldine.

W. H. Noble, of Clay street, is entertaining his sister, Mrs. F. Jones, of York, Pa.

George McCrory, the popular police officer, celebrated his birthday last Friday evening.

Mrs. John Powers, of 156 East Wayne street, is entertaining Mrs. J. B. Munger, of Monroeville.

O. L. Centlivre, who is in Texas, does not receive the benefits of the climate so much as anticipated.

Maurice, the little son of Mr. and Mrs. Pauley, of Williams street, has recovered from an illness.

Louis Blumenhaler has sold to William Brossard lot 2, Hules and Hilbrecht's addition, for $450.

Mrs. Herman Fischer, of West Creighton avenue, and daughtor, Edna, returned from Elkhart to-day.

William Shoup has filed his bond as justice of the peace in Lafayette township, with John Shaffer surety.

Born to Mr. and Mrs. Herbert A. Rogers—daughter. Mr. Rogers is a popular typo on the Journal force.

William Meyer, of the firm of Meyer & Neimann, will move into his new residence in Williams' addition this week.

A missionary social will be given at the home of Mr. and Mrs. W. E. Mossman, on West Washington street, next Friday.

Tennyson Wiesell and Martin Johnson, of this city, left for Evansville last evening to accept positions as telegraph operators.

Superintendent Crawford, formerly of the Salimonie company, has charge of the work of laying natural gas mains in Lakeside.

Miss Anna Search will give a military reception at Electric club hall this evening. A large number of invitations have been extended.

An electric tower has been erected in Lakeside. It is of the Brush manufacture such as are in use in Detroit. The tower has an elevator.

Mrs. Louisa Bohan, of Grand Crossing, Ill., is in the city. She came to attend the funeral of the infant child of Mr. and Mrs. F. X. Miller.

James Wilkinson, proprietor of the Diamond hotel, was at Celina, Ohio, yesterday, where he was called by the serious illness of his mother.

Mme. Mathilde Cothelly and William Blaisdell dance the new Carmencetia Spanish dance in the third act of "Clover." It is said to be very "fetching."

Mrs. Strauss and Miss Rose Stiefel, of Butler, Ind., who were guests of Mrs. S. Heilbroner, have returned home. They attended the funeral of the late Joseph Stiefel.

Charles Meyer, of Logansport, is the guest of John C. Winte, of 318 Fairfield avenue. Mr. Meyer came here to attend the funeral of the late Henry Meyer yesterday.

Mr. and Mrs. J. L. McCreery, of Washington, D. C., are guests of the latter's sister, Mrs. E. J. Cook, of 49 East Lewis street. Mr. McCreery is a private secretary in the interior department.

This morning an express wagon collided with a street car at the corner of Calhoun and Jefferson streets. A wheel was wrenched from the wagon and the horse attached to the street car was injured.

The damage suit of Sparks vs. Allen county, for $10,000 damages, went to the jury in the Adams county court at Decatur last Saturday evening. The jury will render a verdict upon the finding of facts and the decision is reserved to the judge.

Miss Annie Myers, one of the prima donnas of the McCaull opera company, is not only a clever actress and singer, but is as well a clever financier. She owns a beautiful home in Harlem, N. Y., and also an interest in some lots in Duluth, Minn.

Ex-Congressman J. B. White, Mayor D. L. Harding, and Ex-Councilman Christian Hettler, are to day in session as a board of arbitration to make an amicable settlement of the ditch case of Joseph Derheimer vs. Jacob Baltes, which was begun in this county, and taken on a change of venue to Adams county.

Isaac Kahn, representing Herrman & Schneer, manufacturers of "Mother's Friend" patent shirt waists, etc., New York, was in the city to-day. It was Mr. Kahn's first visit to Fort Wayne. His goods have been introduced here for some time, and he called on the trade. He left for Lafayette this afternoon, after forming numerous pleasant acquaintances.

The remains of Frank Deville, the unfortunate switchman who met an accidental death in the Fort Wayne yards last Saturday, were shipped to Kensington, Columbiana county, Ohio, last evening, the parents of the deceased residing at that place. The Brotherhood of Switchmen, of which the deceased was a member, had the arrangements attended to by a committee consisting of Messrs. Ross Gardner, H. L. B'ey, William Manor, T. Edsall and Harry Russell.

The common council will be in regular session to-morrow evening.

Mrs. Arbor Stevens, of Oliver street, has returned from a visit to Chicago.

Dr. Moffatt filled his pulpit yesterday morning, the first time since his illness.

Win Bash, who has been quite sick for several days, is somewhat better today.

Judge Hench and Judge Brackenridge went west on the Fort Wayne road today.

Miss Minnie Ashbeck, of Bryan, O., is visiting friends and relatives in this city.

Prosecuting Attorney J. M. Robinson, went to Columbia City this afternoon.

The ladies of the Baptist church are arranging for a Thanksgiving entertainment.

Prof. Miles, of the Taylor university, led the chorus at the Baptist church yesterday.

An affidavit has been filed in Justice France's court charging John Ladd with provoking Otto Hilt.

Dr. and Mrs. A. J. Kesler were pleasantly surprised by a large party of friends last Saturday evening.

The Amateur Athletic association will hold a meeting to-morrow evening to map out a program for the winter.

Sol Haines, Springfield, Ill.; L. D. Toledo; C. D. Lee, Liverpool; M. Malloy, Garrett, are at the Randall.

Miss Ida Kirkham, of Columbia City, arrived to-day to be the guest of her sister, Mrs. Perry Archer, of Blooming dale.

J. L. McDaniel, of Kansas City, a well known traveling salesman, spent Sunday in the city, the guest of W. M. Leedy.

Mr. Lot Barter, of Holgate, Ohio, has changed his place of residence to this city and will make his future home on Walton avenue.

Lottie E. Jones, Danville, Ill.: G. P. Fuller, Kalamazoo; A. L. Larkin, Indianapolis; O. E. O'Neal, Louisville, Ky., are at the Rich.

Mr. P. B. Kessler, and family, of Hedges, Ohio, are in the city visiting his mother, Mrs. Susan Holmes, of 616 South Calhoun street.

S. D. Bradley, formerly master mechanic in the Pittsburg shops, this city, now in the same capacity at Grand Rapids, arrived here at noon to-day.

Dr. W. H. Frazer has arrived in the city to locate permanently. He will have apartments in the Schmitz block. The doctor was formerly located at Tiffin, O.

Howard Sutherland, Washington, D. C.; Geo. S. Klein, Muncie; M. W. Simons, Plymouth; W. H. McGrath, New Orleans; J. W. Slegar, Richmond; A. W. Boise, Lansing, Mich., are at the Wayne.

A "Mothers' Meeting" will be held at the R. R. Y. M. C. A. rooms every afternoon this week at 2:30 city time. Every mother interested in the association work earnestly requested to be present.

Mr. Kniseley, in the United States service at Columbia City, arrived in the city to-day en route to Georgia. He got into an interesting politicel argument with Baggage Master George P. Gordon at the south depot and missed the train south.

B. F. Watson, a traveling salesman for a Chicago musical house, was thrown from a carriage at the south depot crossing this afternoon. The horse, frightened by a train, ran into Hotel Pearse, nearly smashing a large plate-glass window. No damage.

Master Irvin Steininger, the Hoosier boy orator, who appears at the Wayne street M. E. church to-morrow evening, is one of the wonders of the century. Although only six years old, he delivers sermons with the grace of a Talmage, and his speaking is wonderful. Master Irvin Steininger was born September 17, 1884, in Labette county, Kansas. He made his debut in the Academy of Music, at Rochester, Ind., April 16, 1890. The circumstances under which he became an orator, were stated in these columns several days ago. Everybody should hear him.

Master Walter Adams, son of Engineer C. C. Adams, of the Pittsburg road, was surprised Saturday evening upon his return from a trip down town, by a large party of his young friends. The occasion was to celebrate the fifteenth anniversary of his birth. The evening was spent in a pleasant manner. Those present were: Misses Mattie Graham, Jessie Bradley, Carrie Kuntz, Jennie Rossling, Rosa Grimme, Blanche and Grace Rossington, Belle Zuahlen, Lola and Gracie Conover, Nana Bandel, Anna Kensill, Kitty Smith, Grace Currier and Ruth Tapp; Messrs. Frank Outshall, Will Richards, John Bryant and Michael Lauer. Among the numerous presents he received was a beautiful shaving set, the presentation speech being made by Master Henry Reiling, and was responded to by Master Walter in an eloquent manner. The music was furnished by Harry Zuahlen's orchestra.

A fashionable way to serve bread and butter is in long thin slices like lady fingers.

Only Waiting.

A man who boarded an open car on Jefferson avenue found a woman occupying that end of the seat, while all the rest of it was empty. He stood for a moment waiting for her to "hitch," but as she made no move he quietly asked:

"Madam, do you wish me to step on you?"

"If you dare to!" she promptly replied. "My husband tried it this morning and got left, and now I'm waiting for someone else!"

He went back to the last seat.—*Detroit Free Press.*

Sol D. Bayless lodge will have work to-night.

Dr. Wm. H. Myers has sold his West Wayne street residence property, lot 5, square 27, Ewing's addition, to R. T. McDonald, for $5,600.

Miss Rica Tremmel, daughter of Officer Tremmel, arrived home from Hammond, Ind., to day, where she has been visiting her brother, Father Tremmel.

Before purchasing your Furniture for the Fall, don't fail to call and see the Select and Elegant stock of Pape Furniture company, such as Chamber Suits, Dining Room Sets, and Parlor Suits. Also, the nice line of Stands and Center Tables, in Antique Sixteenth Century, and English Oak. Special attention is called to our large stock of Fine Folding Beds, of the very latest improved patterns.

DON'T BE A BURGLAR.

If You are One, Quit the Business. Here's a Pointer for You.

J. T. Friend & Co., who have their office at 27 Calhoun, have the general agency for the "Eureka" combination door bell and burglar alarm for doors and windows. Its simplicity makes it easy to handle and its remarkable cheapness places it within reach of everyone. No one can open a door or turn a knob or raise a window in any part of a building without the alarm sounding. It is the simplest, cheapest and most durable electric bell alarm in the market. Anyone can apply it. It can be fitted to any number of doors or windows, and any number of doors can be connected to one bell.

It is one of the most remarkable inventions of the age, and it has only to be shown to at once attract interest. It won't cure corns, nor make bald heads hairy, but it will do everything the proprietors claim for it. Messrs. Friend & Co. during the past week have taken orders to have the appliance placed in the residences and business houses of over forty Fort Wayne people. Among them may be mentioned the names of Horace Mariotte, J. D. Gumpper, D. C. Fisher, Frank Telley, R Germain, Fred Eckert, Solomon Rothschild, J. C. Hinton, Victor Wolf, W. D. Miller and others. J. T. Friend & Co. have the general agency for the state and are daily beseiged with applications for local agencies. 10-eod-3t

CHELSEA, Mich., Nov. 10th, 1890.

MANAGER GEARY:—In answer to your request, I will come to your city November 24th, and sit where I did before, but I want it understood that those men that wanted to marry shall not bother me while there. If you agree to have two officers stationed near me and escort me to and from your museum to my boarding house, I will come. My dear, darling husband, that I married in your city, will accompany me, but will not sit on exhibition. Depend on my being there November 24th.

MADAM NAOMI, now Mrs. Thos. Crowley, Michigan Giantess.

P. S.—The above is a copy of a letter received by Manager Geary in answer to his request to have Naomi sit on exhibition. The lady is the one that advertised for a husband and was married on the Museum stage last spring She will hold daily receptions at World's Museum every day, from 1 to 4 and 7 to 10 p. m., commencing November 24th. Several newspapers in this city are commenting over who secured her the husband, they will now have an opportunity to ask the lady herself. My belief is that the $5,000 and the farm was what secured the husband.

MANAGER GEARY, World's Museum,
NAOMA, Michigan Giantess, Nov. 24.

Adam Monts, of Bigby Fork, Miss., who is ninety-four years of age, has 400 descendants living.

California Grapes, New Pine Apples and Florida Oranges.

Muscitel Grapes, 15c pound.
Pine Apples, fresh, each 30c.
Florida Oranges, dozen 40c.
Kelly Island Grapes, 5c.

FRUIT HOUSE.

Notice to All.

I, the undersigned, hereby warn all persons against Henry Wilhelm, who has been around selling "Madam Cosper's Reliable Hair Preparation," as he now has no right whatever to sell said preparation, and those who buy a hair preparation of him from this day and date run their own risk, for he has no knowledge of compounding the Madam Cosper's Reliable Hair Preparation.

MARY L. WILHELM,
7-3t (Formerly Mary L. Cosper.)
Sole Manufacturer and Proprietor.

NEW PHOTOGRAPH GALLERY!

Before Sitting for Your Picture Call at

NO. 108 BROADWAY.

Cabinets a Specialty.

I make Babies' photos a specialty, also confirmed children. Guaranteed satisfaction, can approach in German or English Language.

J. G. ADAMS
108 Broadway,
Between Washington and Jefferson.
Oct24eod1m.

New York Hair Bazaar!

Holiday and Fancy Goods.

To supply increased trade, we have taken a larger store—Keeping in stock everything in Fancy and Art goods, Painting, Needle Work.

New Styles in Hair Goods!

Elegant Switches Frizzes etc. Ladies can get hair dressed for parties on short notice.

128 Calhoun St.
1eodtf

HIMROD'S CURE for ASTHMA

Catarrh, Hay Fever, Diphtheria, Whooping Cough, Croup and Common Colds.

Recommended by Physicians and sold by Druggists throughout the world. Send for Free Sample.

HIMROD MANUF'G CO.,
SOLE PROPRIETORS,
191 FULTON ST., NEW YORK.

LEADERS OF THE CLOAK TRADE.

Our spacious cloak department should be visited by all buyers of ladies' and misses' winter wraps. Every new and correct style, from the cheapest to the costliest material can be seen at our store. We guarantee the fit and wearing quality of our garments. Ladies' reefers, rolling collar, vest front jackets, Misses' wraps for all ages. Plush and fur garments of all description. For fine winter wear call at

M. FRANK & Co.,
Bee Hive Dry Goods House, 60 Calhoun street.

The Winter Term of the Conservatory of Music begins on Wednesday, Nov. 12th.

Potatoes Reduced 10c. Bushel. Butter Reduced 4c Pound. Picnic Hams Down 1c. Pound. Breakfast Bacon Down 1c. pound.

Best Home-Grown potatoes, 75c bushel.
Roll Butter, 18c; Cooking 8c.
Picnic Hams, 8c.
Breakfast Bacon, 8c.

FRUIT HOUSE.

Ewing Grove Addition.

Will be platted into lots fronting on Fairfield Avenue, Brackenridge, Ewing and Baker streets, and offered for sale in 30 and 60 foot lots to accommodate one or two houses as may be desired.

These lots have the advantage of sewerage, gas, water, side walks and pavements, and are within ten minutes walk from the court house, making them very desirable for residences or renting property.

They will be platted and ready for sale about November 15th. For plats, prices and terms apply to

S. C. LUMBARD, Agent.
4tf No. 3 Aveline House.

Rambo, Jeweler, has moved to 166 Calhoun street, opposite Cathedral. 8-3t

Wait for the Clarimore cigar, a clear Havana for a nickel, at the Wagner drug store, sole agent. t deo2

New Roller Mills.

Call for Bloomingdale mills "Diadem," and Bond's patent flour. Sold by all grocers. Telephone 319. W. H. Brudi & Bro. proprietors. nov31m

Geary's World's Museum!

THIS WEEK.

Doors open every day from 1 to 4 and 7 to 10 p. m. Performances at 2, 3:30, 7:30, 8:30 and 9:30 p. m. The comfort and convenience of ladies and children will always receive especial attention. To this end tickets will not be sold to improper characters.

Ladies are invited to attend in the afternoon, avoiding the big crowds that generally attend the evening performance.

Strongest Man in the World,

YOUNG SAMPSON

Nineteen years of age. Manager Geary wagers $500 to $100 that Sampson can defeat any man in Fort Wayne; young or old, big or little.

Madam Devere,

The Bearded Lady.

LA PETTI-KITTY,

The Smallest Character Artist in America. Remember what I say the Best in America.

The Juggling Marvel,

VAL -:- VINO,

In a grand series of high-class Japanese achievements.

Miss Bessie Searle, the Highly Accomplished Contralto!

The Oldest Performer on the American Stage.

The Great Character Vocalist,

FERNANDO FLEURY.

Second week of the "Two Bees,"

HARRY -- BLAKES -- FLORA

In their latest production, "Buggins' Club Night."

The Versatile Duo,

THE HYDES

Producing their own conception, entitled, "At Home." Introducing the "Moshanes," aged couple; "Heart of Hearts, original Song and Dance and Challenge Trick and Fancy Rifle Shooting.

A. B. McALLISTER, HIGH LANDPIPER!

SECOND WEEK OF COTTON'S DONKEYS,

Introducing new tricks. $5 in gold to any boy that will ride Jerry.

Next Week, 17th—Mattie Price, Georgia Magnetic Girl. Nov. 24—Naomi, Fat Lady, Seymour, Mind Reader and Crazy Quilt Competition. Watch for Broncho John's Wild West. In preparation—Geary's Winter Circus. Admission always 10c.

DO NOT SPECULATE!

When you have a certainty at hand, and we certainly offer some special good values

IN CLOTHING.

Good Value BUSINESS SUITS New Goods.

We have placed on sale all of our new suits that we have been selling for $11, $12, $12.50 and $13, at

$10 --Ten Dollars-- $10

This is the best value for the money we have offered this season.

Nicely Trimmed— Neatly Made—

DRESS SUITS

For a nice, neat dress suit that is not costly, but of good value, we have them in blue and black, in checks and plain material, Sacks and Frocks, your choice of these goods,

$10 --TEN DOLLARS-- $10

But the line that we are showing at $12.50 and $15.00 a suit are real beauties, 3 and 4 button cut-away Frocks and Sacks, and the straight-cut, square-corner Sack Coat. We have them in all the shades that are worn this fall, and in all the prevailing styles of material.

Our Tailor-Made Clothing!

We offer our tailor-made Suits at about one-half the price that is asked by the tailor. These suits we are selling at $18, $20 and $22 and they are as well-made and trimmed as any tailor-made suit and at one-half less cost. We want to show you these goods, because they are such good goods and so reasonable in price.

Friend's Enterprise,

Cor. Calhoun and Berry Sts.

IMMENSE PURCHASE

Of Bibbons, at the Boston Store.

We have just purchased a line of one thousand pieces of ribbon, from an importer in the east at our own price, which we need scarcely add, was a low one.

The Holiday Season is approaching, and we in turn give the public, and especially those who use Ribbons for Fancy work, the benefit of this large purchase.

The quality is extra superfine Gros Grain, Satin Edge, Pure Silk, in four widths, viz: 7, 9, 12, 16, in all shades. The regular line of goods of this quality retail at 15c, 17c, 20c and 25c per yard.

We offer this entire line, your pick of any width or color at 10c per yard. Sale to commence Tuesday next, the 11th inst. In the meantime the Goods will be displayed in one of our show-windows, but on no account will we begin to sell them or interfere with the display until the morning of the sale.

We wish to give everyone an opportunity to select from the complete line.

N. B.—No discount can be allowed by the piece, as the goods are offered below the cost of manufacture.

STEWART AND HAHN,

The Boston Store.

28 Calhoun street.

Originators of Low Prices,

All HOTELS AND BAKERS

PROSPER

By Using Our Baking Powder.

Only 25 Cents.

PURE CREAM-TARTER BAKING SODA AND SPICES.

Our Baking Powder is used by all the leading Bakers and Hotel Keepers in the city.

MEYER BROS. & CO.,
DRUGGISTS.

M. F. KAAG,
Importer and Dealer in

China Ware,

Dinner and Tea Sets, Chamber Sets,

LAMPS, CHANDELIERS AND WHITE CHINA FOR DECORATING.

Everything in the Crockery and Glass Ware Line.

5 East Columbia St.

Another Drop on Meats.

Round Steak, 9c lb; or 3 lbs, 25c.
Chuck Steak, 7c lb; or 4 lbs, 25c.
Boiling Meat, 4c lb.
Beef Roast, 7c lb.
Pork Chops, 8c lb.
Boiling Pork, 6c lb.
Bologna, Head Cheese and Liverwort, 7c lb.
Kettle Rendered Lard, 9c lb.
Sugar Cured Hams, 10c lb.

Everything Else at BOTTOM PRICES.

Each and every one purchasing $1.00 worth is entitled to one street car ticket.

254 Calhoun Street and 22 Harrison Street.

RICH & KARN

The Fort Wayne Sentinel.

ESTABLISHED 1833. MONDAY, NOV. 10. 1890. PRICE TWO CENTS

GEO. DEWALD & CO.

WE CALL YOUR ATTENTION

To Our Line of

HANDKERCHIEFS!

In Ladies' we are showing

HEMSTITCHED,

In ½, 1, 1½ and 2 inches.

LADIES' EMBROIDERED

—AND—

DRAWN PATTERNS,

At 25c, 50c, 75c, $1.00, $1.25, $1.50, $1.75, $2.00, $2.50, $3.00,

Also a Fine line of

HAND EMBROIDERED

G·O·O·D·S,

From $3.00 to $12.00 each, also a Full Line of

Gents' Hemstitched

AND FANCY.

GEORGE -|- DEWALD

—AND—

COMPANY,

Calhoun and Columbia Sts

DINNER!

This meal is the feast of the day. Few there are who do not enjoy a good dinner. There is no meal that so much preparation is made for in variety, taste and style as the dinner or, as some one has said the Monarch meal. Yet this meal with its numerous courses and great variety of highly seasoned dishes if not served on well selected dishes may make it very unpalatable to the partaker. Hence, many lady friends if you wish to please your other half and tickle his good qualities, please his weary eye and afford unlimited pleasure to his anxious stomach, spread your cloth with handsome dishes, in pretty shapes and neat designs, all purchased at

SHARP'S

NEW CHINA STORE,

East of Court House,

SOMETHING

ENTIRELY ❀ NEW

—IN—

Dress Goods.

Just received the handsomest

DRESS ❀ PATTERN

EVER SHOWN IN FORT WAYNE.

NOT-TWO-ALIKE

Make your selections early; as they can not be duplicated again.

Do not Forget our

Cloak Depar'nt!

LOUIS WOLF & Co.,

54 Calhoun St.

WASHINGTON WHIFFS.

The Candidates for Officers of the House--Cleveland, Blaine and McKinley for the Presidency.

WASHINGTON, Nov. 10.—A number of democratic congressmen, who continue members of the fifty-second congress, have announced themselves as candidates for offices at the disposition of the house. Congressman Frank Lawler, the defeated democratic candidate for sheriff of Cook county, Ill., will be a candidate for sergeant-at-arms of the house. Congressman John Quinn, of New York, is being pushed for the house clerkship. Other congressmen have heretofore announced their candidacy.

Representative Outhwaite, of Ohio, who has been nominated by all of the democratic and many of the republican newspapers of his district for speaker of the Fifty-seventh congress, said last night, while he had not announced himself as a candidate, if the members of the next house should determine that he was the proper person for the honor, he saw no reason why he should not accept it. He said that the Fifty-second congress would change the house rules, and attributed the result of the election to the McKinley bill, the force bill and the methods of conducting business in the house.

BLAINE AND M'KINLEY.

Representative Kerr, chairman of the democratic state campaign committee of Pennsylvania left Washington for his home to-day. Before leaving Mr. Kerr said that no organized effort had been made to put Pattison in nomination for the presidency in 1892. "There is not yet even an under current in that direction," he added. "The result of the election would put Speaker Reed out of the presidential race, but it would not shelve Mr. McKinley, who might be elected governor of Ohio, and thus become a prominent factor in the republican program. It leaves Mr. Blaine the greatest man in his party. If he wants the nomination he can certainly get it, so far as I can see, nor do I think that it would be necessary for him to leave the cabinet to become an avowed candidate. As for the democrats, its hard to predict the nomination. Cleveland's popularity with the masses is such that if the nominating convention were held to-morrow he would be chosen standard bearer with a rush. Mr. Kerr pronounced the force bill "dead as a door nail."

REIGN OF TERROR.

Murder Among Warring Chinese Factions at San Francisco.

SAN FRANCISCO, Nov. 10.—Terror reigns in the Chinese quarters of this city. The members of the Sue Yong Tong company and of the Hop Sing Tong society are on the lookout to take each others lives. The gate of battle was thrown down the last inst., when Wong Fook Choy was shot and killed in the Washington street theater by Dick Ah Ting, while defending an actor from blackmail. The murderer, who was a member of the Sue Young Tong, escaped. Bah Guy, of the latter society, was shot and killed on Washington street to 3rd, and comrade Hi Choy Pu was set upon and badly beaten at the same time. Not content with taking a life for the one they had lost, the Hop Sing Tongs executed another, and the night of election day Hark Ah Yoey was shot and lies at the receiving hospital in a dying condition. The Chinese consul has addressed an order to the warring organizations commanding them to refrain from quarreling.

A BIG STRIKE

Will Occur Among the Railway Employes in Scotland.

LONDON, Nov. 10.—The employes of various railways in Scotland and the north of England have for some time past been endeavoring to secure an advance of wages, but the companies have not seen their way clear in granting the request. Matters have now come to a crisis and it is announced that unless the demand for an advance of three shillings per week is acceded to, a general strike will at once be ordered. The situation is a grave one, as the strike would throw a vast number of men out of work and have a disastrous effect upon the business in nearly half the kingdom.

Italy's Poor.

LONDON, Nov. 10.—The condition of the poor classes of Italy continues to be deplorable. Destitution prevails in many quarters, and all who can arrange to do so are leaving the country in the hope of bettering themselves, believing that they cannot be worse off in any country than they are in their native land. Six thousand persons have emigrated to America during the past ten days.

Base Ballist Dead.

KANSAS CITY, MO., Nov. 10.—James Lillie, a noted base ball player who played right field for the Buffalo club for a long time, died here yesterday of typhoid fever.

Stricken on the Exchange.

NEW YORK, Nov. 10.—J. B. Struthes, was stricken with appoplexy on the floor of the stock exchange at noon today and business has been suspended temporarily.

BRAVE DEED OF A GIRL.

How a Sixteen-Year-Old Miss Dragged a Panther to Death--A Desperate Struggle.

SAN ANTONIO, TEX., Nov. 10.—A most remarkable story of frontier bravery, the heroine being Miss Pauline Collier, a young lady sixteen years of age, comes from Childress, a new town in the Panhandle country, this state. Miss Collier is a pupil in the Childress district school and although she lives ten miles from that town she makes the trip back and forth each day on a spirited Texan pony. One morning last week she left home at an early hour and was riding leisurely along when she espied an enormous catamount immediately in front of her, crouched in the short prairie grass, ready for a fatal spring. With admirable presence of mind Miss Collier seized the lariat hanging at her saddle bow, and with great dexterity the animal's neck was encircled with the deadly coil. At a word from its mistress the pony which Miss Collier was riding sprang away at a gallop, dragging the savage but helpless monster to its death. Upon becoming satisfied that the animal's life was extinct, the young lady undid the rope from the pommel of her saddle, leaving the panther stretched upon the prairie behind her. Proceeding on her way to school she met John Perry, in company with several cowboys, and related the story. They went to the spot where the dead panther lay and proceeded to denude it of its hide, which will be made into a robe and presented to the young lady. The panther weighed 210 pounds.

HOOSIERS HOLD A BIG MEETING.

Monster Ratification Held by Joyous Democrats in Indianapolis.

INDIANAPOLIS, Nov. 10.—The democrats had possession of the city Saturday night, one of the largest ratification meetings ever held here taking place at the city hall, which was packed with a solid mass of humanity. The speakers had just enough room on the platform to stand and talk. Senator Voorhees was expected, but was confined at home by illness. Governor Gray, Senator Turpie and other prominent Indianians addressed the meeting. Dispatches from the large and small cities, towns and villages throughout the state are to the effect that the democracy of Indiana made a general celebration of Tuesday's victory. Voorhees' legislative majority will reach seventy.

THE DRUMMERS ARE MAD.

The McKinley Bill Reacts on Those Who Sell Goods in Victoria.

SEATTLE, Wash., Nov. 10.—Great indignation is expressed among traveling men now in this city at the retaliation of the authorities at Victoria. Since the passage of the McKinley law, every American drummer doing business in Victoria has been required to pay a license of $50. This only allows him to sell goods by sample until January 1st, when every foreign salesman must pay a fee of $100 for the privilege. Friday last eight salesmen, including three from New York city and one from San Francisco, named Kemp, were arrested and fined $50 and costs. Drummers who have returned from Victoria report business dull and advise all members of Traveling Man's Protective associations to keep away from Victoria.

OPIUM SMUGGLERS.

Two of Them Arrested at Port Townsend, Wash.

PORT TOWNSEND, Wash., Nov. 10.—Jean Mattias and Louis Ferris, owners of the sloop Albert Ross, were arrested Saturday night, charged with smuggling opium from British Columbia. They were released on bail. A large quantity of opium was seized on board the steamer Olympia on her arrival here yesterday. There is much smuggling of opium going on, especially since the duty was increased.

Foul Play.

ORANGE, N. J., Nov. 10.—The body of John McKeon, a worthless character of this city, was found yesterday morning partly submerged in a small brook near the Northfield road, about six miles from this city. The man's head was crushed in and there were other signs of foul play. The body lay lengthwise in the stream with the dead man's coat wrapped about his head. McKeon was last seen alive in company with a strange man Saturday evening.

Perished in the Flames.

GENEVA, N. Y., Nov. 10.—The large barn owned by Higgins & Smalley and used by them as stables for their horses, burned down early Sunday morning. John Hall, the man employed in the stable, while attempting to liberate the horses, was overcome by smoke and perished in the flames. Fourteen horses and two mules were burned. The building was fully insured.

Crooked Work.

PARKERSBURG, W. VA., Nov. 10.—The expert now going over the books of circuit court, Ward Conlston, says that the thefts grow daily more numerous as he proceeds and it is now believed that the total will reach $100,000. Many persons are of the opinion that the crookedness has been going on for over ten years.

The Weather.

WASHINGTON, Nov. 10.—For Indiana: Slightly cooler; northerly winds.

RIOT NEAR MARION.

A Negro Shoots Into a Democratic Procession, Killing One and Wounding Four.

MARION, Ind., Nov. 10.—The democratic celebration at Fairmount Saturday night, over the result of Tuesday's election, was made the occasion of a bloody riot. While the procession was moving along the principal street, a negro of huge proportions ran into the procession, brandishing a club and a revolver, and commenced firing right and left. Al Powell, who was walking in the procession, was shot and instantly killed. William Campbell was shot in the arm, Bill Carn was shot in the leg, Jim Berry received a bullet in the face, and Jerry Frazier (colored) received a ball on his leg. The colored man who started the riot and whose name could not be ascertained, was shot twice in the back after he had killed Powell, and was put under arrest. He was taken away with the mob howling at his heels and reports from Fairmount are to the effect that there is good prospect for a lynching. Sheriff McFeely, of this county, has gone to the scene and will endeavor to protect the prisoner. The cooler heads at Fairmount are also using all their influence to prevent violence. The darkey who did the shooting came to Fairmount a few days ago from Anderson. The condition of one or two of the wounded is reported to be serious.

POLK IS JUBILANT.

He Says the Farmers' Alliance Is in It and Will Stay.

WASHINGTON, Nov. 10.—Mr. L. L. Polk, president of the National Farmers alliance, is very jubilant over the result of the elections. In the course of an interview he said: "The democrats and republicans are claiming everything just now, but when they come to sift the chaff from the wheat they will find that the farmers' alliance had something to do with electing a fair proportion of the good men who will have seats in the next congress. Up to the present time it is a certainty that that congress will contain thirty-eight straight-out alliance men, and there are twelve or thirteen more who are pledged to us.

SOCIAL SENSATION.

A School Teacher Wants $10,000 For Blighted Affections.

CHESTER, Pa., Nov. 10.—Samuel L. Clayton, son of Judge Clayton, of this city, who is on the eve of marriage with Miss Evelyne Pardridge, the daughter of a millionaire pork packer of Chicago, has been sued by Miss Alice Godley, a South Chester school teacher, for $10,000 for breach of promise. The matter has created a social sensation.

Rumored Prize Fight Near Manila.

MANILA, Nov. 10.—Saturday night there was a young man at the Big Four depot in this city, who presented a badly disfigured face, while his hands were swollen and he looked as though he had been in a controversy with the business end of a cyclone. The young man was asked the cause of his appearance, and with a gruff voice remarked that he was the "St. Paul Kid," James Kennard, of Buffalo, N. Y., and a pugilist who had tackled a man the night before not far from the city for ring honors, and it seemed the man he met had been misrepresented to him, and he was unprepared for the reception he received. He said he would return "in shape" and accommodate his antagonist. No other particulars could be learned.

Big Time at Bluffton.

BLUFFTON, Nov. 10.—Great excitement prevailed upon the streets of this city Saturday afternoon and evening, the occasion being a grand ratification over the late democratic victory and over the election of A. N. Martin, the congressman of this, the Eleventh district, whose majority is 3,000. Two roosters were placed upon the court-house tower 140 feet high and they crowed all day. Although it rained all day 3,000 farmers were in the city. Six thousand sandwitches and 300 gallons of coffee were given away by the democratic ladies to the immense crowd.

Trainmen With Grievances.

LOGANSPORT, Ind., Nov. 10.—The general grievance committee of the Brotherhood of Locomotive Engineers, firemen, trainmen, switchmen and Order of Railway Conductors of the Pennsylvania lines west of Pittsburg, including both the northwest and southwest systems, left yesterday for Pittsburg, where they will present a schedule of wages to General Manager Wood. They will also ask that other grievances against officials of certain divisions be investigated. The committee numbers about thirty men.

Voorhees not Seriously Ill.

TERRE HAUTE, Nov. 10.—Senator Voorhees contracted a severe cold on the night of the election which has settled on his lungs and he has been confined to his bed at the Terre Haute house. Reports sent out from this city to-day that the senator was critically ill are exaperations, as Dr. Roberts, who is attending him, hopes to have him out in a few days unless some unforseen complications arise.

EXCITING SCENE

Witnessed in Church at the Ordination of a Priest.

GRAND RAPIDS, Nov. 10.—At Trinity church in this city yesterday during the ceremony of the ordination to the preisthood of Rev. H. H. Johnston, a strange scene occurred. At that point in the service where the bishop challenges the people to declare whatever moral impediment there may be in the way of ordination of the candidate, Rev. I. H. Woodford, the former rector of Trinity parish, stepped into the chancel and said: "In the name of God I will firmly protest against the continuance of the ceremony on the ground of habitual untruthfulness."

Bishop Gilespie then demanded that the protestor immediately make his specifications and produce his witnesses on the spot. Woodford declared himself unable to do this, saying that he had only learned for certain that the ordination was to have occurred, yesterday, but the bishop in an excited and imperative manner, insisted that the trial occur then, and Rev. Woodford asked for only a few hours' time, but it was denied him. He stated that this action had not been brought without the bishop's knowledge, but had been done with his approval, but this the bishop denounced as false. When pressed by the bishop to name the witnesses, Woodford declared that he had talked with no witnesses about it and therefore could not tell what they would testify to, but he named two who could, if they would, testify to certain things. The witnesses were all absent and the bishop called on them to come forward, and said unless they did so on that instant the ceremony would go on. So Johnston was ordained.

MEAT-PACKERS' NEW TOWN.

When the Chicago Firms will Remove Their Plants From the Stock Yards.

CHICAGO, Nov. 10.—Three events of importance to packing house men and the public happened last week. The price of canned meats was advanced one-fourth of a cent per pound; quotations on tin plate went up, and a large investment in real estate was made by packers. Several stock yards men have denied that the packers' firms contemplate a removal of their plants from the stock yards. This would seem to have been settled by the statement of Mr. P. D. Armour published yesterday. Five thousand acres of land near Hammond and twenty miles from Chicago, have been purchased by a syndicate in which Libby, McNeill and Libby, P. D. Armour & Co., Nelson Morris & Co. and Swift & Co. are interested. As a general rule, packing house firms do not invest in real estate as a matter of speculation, and the custom has not been violated in this case. It is not yet known when the removal will be made, but it is understood that work on the new packing houses will be begun as soon as practicable and hastened to completion.

TRACY TO SUCCEED MILLER.

And Clay Evans, a Tennessee Congressman, Will Succeed Tracy.

CHATTANOOGA, Tenn., Nov. 10.—The Times will publish to morrow morning that the Hon. Clay Evans, the present congressman from this district, who was defeated by the democratic nominee last Tuesday, will be a member of President Harrison's cabinet, succeeding Secretary of the Navy Tracy, who will be tendered the seat on the bench of the United States supreme court made vacant by the death of Justice Miller.

Steam Ship Line.

GALVESTON, TEX., Nov. 10.—A steam ship line to be known as the Chicago, Galveston and St. Ann S. S. line, is soon to be started. A syndicate of Chicago and Galveston capitalists are behind the scheme. The object is to establish a weekly line of steamers between this port and the ports of Central, North and South American states, connecting at Carthage with the railway system at that port, which is being constructed southward. This line of steamers will give the South and Central Americans connection at this port with all the railroad lines to the west and northwest.

Pearl-Hunting Craze.

BLOOMINGTON, Ill., Nov. 10.—A pearl-hunting craze has been started along the banks of the Mackinaw river, an affluent of the Illinois, which flows through Woodford, McLean and Tazewell counties. Recently two boys of Kappa obtained forty pearls from mussels taken from the Mackinaw, near Kappa. They took two of the gems to Peoria, where they were offered $22 for them. The river bed is full of mussels, and it is believed that they contain countless pearls of much value.

Minister Lincoln.

SPRINGFIELD, Ill., Nov. 10.—Minister Lincoln, in an interview, referred to the reports that he was to resign his post as minister to England with evident annoyance. He emphatically denied the report and said he was simply in this country on leave and would return to his post at the end of two months and resume his duties.

C. H. Allen, auditor elect of Madison county, Indiana, is visiting in our city and receiving the congratulations of his many friends over the result of his election.

TEACHERS' INSTITUTE.

The Sessions Opened--Talks by Professor Brannan and Miss Jones.

The annual session of the Allen county teachers' institute opened in the circuit court room this afternoon.

The organization was perfected and Professor Munger, of the Monroeville schools, chosen secretary to serve throughout the institute. Miss Lottie E. Jones, of the Cook county normal school, Chicago, was heard on "The Preliminary Lesson" and "Primary work."

Professor Brannan, of the Central grammar school, this city, gave an instructive treat upon "The Structure of Leaves," and Professor Lane, of this city, handled the subject "Arithmetic." The attendance is large and a deep interest is shown in the proceedings. Dr. W. H. Myers will deliver an address to which all are invited. The program tomorrow will include Professor Craig, of Purdue, and will be as follows:

Opening exercises, Rev. VanSlyke; some fundamental principles, Mr. Craig; primary work, Miss Jones; reading, class from city schools; history, Mr. Craig.

Afternoon—The purpose of psychology, Mr. Craig; primary work, Miss Jones; the recitation, Mr. Craig; primary work, Miss Jones; address—The Mind's Maximum—Dr. W. H. Myers.

BROTHER AND HUSBAND.

The Remarkable Discovery of Detectives Searching for Lost Heirs.

KANSAS CITY, Nov. 10.—A romance of unusual unfortunate and pathetic detail was discovered yesterday when two detectives from Toronto discovered in Mr. and Mrs. Asa Barr, of Kansas Kan., the relationship of brother and sister and the heirs to a fortune left by a relative of Mrs. Barr's deceased mother.

Twenty-five years ago two waifs, mere babies, brother and sister, were abandoned by German immigrants at Castle Garden. They were legally adopted, one by a man named Asa Barr, the other by a Mrs. Evans. Mrs. Evans moved soon afterward to Philadelphia, where she brought up her adopted daughter, giving her all the comforts of a home and a good education. Twenty years later the boy, grown to manhood and having taken his adopted father's name, moved also to Philadelphia, where he followed the trade of a painter. Chance drew the brother and sister together. Barr was captivated with the girl and wooed, won and married her. Soon afterward they moved to Kansas City, Kan., where Barr continued in his trade as a painter.

Not long ago Mrs. Evans died; quickly following her death occurred that of a wealthy relative in London, Canada, who died intestate. His fortune would have passed to Mrs. Evans as the nearest relative but, her death having occurred, her adopted daughter became the heir. The attorneys sent detectives to trace the heiress and in their investigation of the case discovered the true relationship of Mr. and Mrs. Barr to be that of brother and sister. They arrived here to-day and revealed to the unfortunate couple the facts. The terrible knowledge prostrated Mrs. Barr and her husband is grief-stricken. No issue has resulted from their marriage. Legal proceedings will at once be instituted to cover the marriage bond and Mrs. Barr will go to London, Canada, to claim her fortune.

Stanley Will Prosecute.

LONDON, Nov. 10.—The Pall Mall Gazette says that Mr. Stanley will at once prosecute Mr. Bartelot, the brother of the late Major Bartelot, and others for the publication and circulation of libels in connection with the conduct of the rear columns and Mr. Stanley's relation thereto. Sir Charles Russel and Mr. Geo. Lewis, a distinguished legal practitioner, have been retained by Mr. Stanley.

Brewery Syndicates.

CHICAGO, Nov. 10.—J. F. Hurst, representing the London Trust company, in an interview yesterday said the purchase of American breweries by foreign syndicates amounted to but little over 1 per cent. of brewing property in this country. Of the 200 breweries in the United States the foreigners have secured about sixty, representing something over forty companies.

Peculiar Result in Kansas.

ABILENE, Kan., Nov. 10.—The Eastern loan companies have instructed their agents in central Kansas to loan no more money for the present, on account of the threatening attitude of the People's party legislature, just elected, toward investors and interest rates. A rise in interest is expected if the whole People's ticket proves to be elected.

London's New Lord Mayor.

LONDON, Nov. 10.—To-day the ceremonies attendant upon the introduction to office of the new lord mayor, Mr. Joseph Savery, which consists of the procession of escort was most successfully carried out.

Chicago Markets.

CHICAGO, Nov. 10.—Wheat: Nov., —; Dec., 97¼; May, $1.04¼. Corn: Nov. 52¼; Dec., 51¼; May, 54¼@¾. Oats: May, 40¼. Pork: Dec., $9.80; May, $12.70. Lard: Dec., $6.12½; May, $6 85@87½. Ribs: Dec., $5.45; May, $6.25@27½.

TO CALL A MINISTER.

Emanuel's Lutheran Congregation Will Give Rev. Gross an Assistant.

The duties devolving upon Rev. C. Gross, pastor of the Emanuel's Lutheran church have, during the past year, become more laborious than at any time since the church was founded. The congregation realized this and so deeply appreciated the zealous work of their pastor that at a congregational meeting held yesterday it was unanimously decided to call a co-worker for the purpose of relieving Rev. Gross of some of the responsibility. The St. Paul's congregation took similar action recently by calling Rev. Lindemann to assist Rev. Sauer. Any member of the Emanuel's congregation has the privilege of submitting the name of a candidate and a vote will decide who the man shall be. The new minister must be a young and vigorous Christian worker.

KNOCKED SENSELESS.

Daring Escape of Seven Prisoners From the Kansas City Jail.

KANSAS CITY, Nov. 10.—Seven desperate negroes made a daring escape from the county jail yesterday. It is the custom of the prison officials to make the prisoners, at 9 o'clock every morning, empty their slop buckets. The prisoners are let out for this purpose, three cell falls at a time.

Jailer Andy O'Hara was the guard delegated to that duty this morning. He had opened two cells and had marched the prisoners to the third and opened it, when Green Reed struck him on the head with his heavy iron bucket, knocking him senseless.

Jackson, who had secured the guard's revolver, stopped at the corridor door and fired two parting shots at the insensible guard, neither of which, however, took effect. The prisoners were all negroes.

Peter Jackson snatched his revolver, while Edward Pendleton seized the keys. Then the seven prisoners, with a yell of joy, ran to the door of the corridor, opened it with the stolen keys, fled through the corridor to the street and were free.

A general police alarm was sent out and in two hours five of the escaped prisoners had been recaptured.

SECRETARY JOHNSON

Will Talk on Charities in This City.

The ladies of the Relief union have made arrangements with Secretary Johnson, of the state board of charities, to deliver a free lecture in the Y. M. C. A. hall, on Monday evening of next week. Before Mr. Johnston came to Indiana he was one of the officers of the board of charitees of the city of Chicago and no person is better posted on the subject of charities. His lecture will be a rare treat and our people should pack the house.

Chicago Anarchists.

CHICAGO, Nov. 10.—Armfuls of flowers, sympathetic speeches and a parade of two thousand sorrowing friends marked the celebration, yesterday, of the third anniversary of the execution of the anarchists, Spies, Parsons, Engel and Fisher. Decorum characterized all the exercises. The speeches, in comparison with old-time fiery utterances, were mild almost to tameness.

LOCAL LINES.

The city Y. M. C. A. is making a desperate effort to get out of debt.

John Rorck, a blacksmith at Jeffersonville, has fallen heir to $50,000, left by an uncle in Germany, of whose existence he was unaware.

Frank Robertson, aged nineteen, committed suicide by shooting himself, at his home near Westville. Dissipation had caused despondency.

Robert Stevens, one of the oldest citizens of the southern part of Decatur county, died Saturday and was buried yesterday at Westport by the Freemasons, of which order he had been for many years a prominent member.

Henry Wilhelm, who has been selling a hair restorer, was arrested on a warrant sworn to by his wife. While in a cell at the police court he attempted to hang himself—an old trick of his. The prisoner was taken before Justice Ryan.

James McCrea, of the Pennsylvania lines, and Joseph Ramsey, jr., of the Big Four lines, where in conference at Pittsburg two days last week. Arrangements were perfected by which at all points where the Big Four and the Pennsylvania lines cross at grade interlocking cross signals shall be put in.

Saturday night burglars entered the residence of James E. Mendenhall, editor of the Greensburg New Era at that place and secured about seven dollars in money and some small articles of jewelry. A good suit of clothes and some business documents were carried into the yard and were almost ruined by the heavy rain.

Alf K. Irey, agent for E. J. Totten, real estate dealer, escorted a party of gentlemen to Findlay, O., this afternoon over the Nickel Plate, to show the inducements of real estate investments there. Among the party were Hon. C. F. Muhler, A. Hattersley, H. C. Graffe, C. Through, Geo. Doswell, B. L. Smith, M. Baltes, E. Golden and D. B. McFeely.

A FAMILY QUARREL.

A Husband Charges His Wife With Being Unfaithful--A Well-Known Young Man Interested.

William Meyers and wife came here recently from Adrian, Mich., and made their home with Mrs. W. P. Hadley, who keeps a laundry at 66 Barr street, and who is the mother of Mrs. Meyers. This morning Mrs. Meyers attempted to leave the city, for the purpose, she claimed, of visiting at Adrian. Her husband appeared at the depot and intercepted her purpose by taking from her hands a portmanteau and other luggage.

Later, Meyers met Peter Freiburger, of the fire department, and charged him with being instrumental with getting his wife to leave, and hinted at elopement. This Freiburger indignantly denied, and resented it as an insult. An affidavit against Freiburger, charging provoke, is the result, and the case is up in Franco's court. Sympathy is with Freiburger, who is a popular young man.

WEEK OF PRAYER.

Services Each Evening at the Y. M. C. A. Rooms.

The Young Men's Christian association of this city, in common with Y. M. C. A. organizations all over the civilized world, will observe this week as a week of prayer. Services will be held each evening during the week. To-night, to-morrow night and Wednesday night the meetings will be held in the rooms of the railroad department and during the remainder of the week the services will be at the rooms of the city department. Mr. Donle, a prominent Y. M. C. A. worker of Chicago, will be present at the meetings, and take a part. The attendance of everybody at these services is requested and they will be interesting and profitable. A number of Y. M. C. A. workers will be on the streets each evening, giving invitations to young men to attend the services, and they will be given a warm welcome.

The ladies will meet each afternoon at the R. R. Y. M. C. A. rooms for prayer.

FOR LARCENY.

Chas Higgens in a Sad Plight--Cases of Intoxication.

Charles Higgens was arrested by Officer Limecooly yesterday for stealing two cloaks and several shirts from the store of Dosois, Bendell & Co. The prisoner was arraigned before Mayor Harding, who bound him over in the sum of $300, to await trial in the Circuit court. The defendant pleaded that he was not responsible for the act as he was under the influence of liquor at the time he committed it. The court will hardly excuse him. Higgens was remanded to a cell.

Joseph Lowe, for drunkenness, was arrested by Officer O'Ryan—jail.

Henry Orbeit, arrested by Officer Quinn, was fortunate enough to have the price. He did not go to jail.

Nathaniel Sullivan was intoxicated and Officer Quinn discovered the fact. At last accounts Sullivan was trying to secure bail.

ARBITRARY POWER

Given to Police Commissioners to Grant or Refuse Liquor Licenses.

WASHINGTON, Nov. 10.—In the supreme court of the United States today Justice Field, in the case of Crowley, chief of police of San Francisco, vs. Henry Cristensen, delivered an opinion, declaring that the San Francisco police commissioners had arbitrary discretion to grant or refuse liquor licenses.

Henry M. Stanley.

NEW YORK, Nov. 10.—Henry M. Stanley says that he will say no more about Major Bartelot and the rear guard until after his first lecture on Tuesday night. He will not answer the criticism of J. Rose Troop or any other officers of the guard, interviews with whom were printed in the newspapers yesterday.

THE wholesale destruction of forests in this country is attracting attention in Germany, and it is predicted that we shall in a few years be impoverished in tree property. A striking comparison is made of the two countries. While the United States has but 11 per cent. of its area covered by forests, the empire of Germany has 26 per cent. of its area so covered.

IT is remarkable how the French hold on to the monopoly of crystallizing fruit. It is not pretended that French fruits are superior to ours, or that they begin to compare with California products; but although workmen have been brought over from France for the purpose, the industry never seems to have gained a substantial footing in this country.

DRIVEN nearly to insanity by the cruelty of her wealthy husband, Frau Augusta Shley, the wife of a prominent Berliner, drowned herself and her 16-year-old daughter in a river near Berlin the other day. Before leaping into the water the mother and child wept bitterly, then kissed and embraced and died locked in each other's arms, having struggled fiercely with the fishermen who strove to rescue them.

A PIECE of the lithographic stone from which the $10 bills of the Confederate government were printed was discovered in a cemetery near Anderson, S. C., recently.

If You Know a Good Thing When You See It

We'll keep your thoughts well engaged in looking at the good things we're offering in

Stylish Clothing.

The Handsomest Line of $10, $12, $15 and $20 Suits ever shown in this city.

OVERCOATS!

Of every shape that come, and every color.

ULSTERS, BOX COATS, CAPE COATS, WALKING COATS, KERSEYS & MELTONS IN BLACK, BLUE, TAN AND DRAB, WITH STRAP SEAMS, IRISH FRIEZE, CANADIAN HOME SPUN, CASTOR, TWEED AND CHINCHILLA BEAVERS.

The Best Values Ever Shown!

This coming week we will offer some CHOICE BRAGAINS IN

Boys' Overcoats.

Overcoats at $1.75, worth $2.50.
Overcoats at $2.00, worth $3.00.
Overcoats at $2.50, worth $3.50.
Overcoats at $3.00, worth $4.00.
Overcoats at $4.00, worth $5.00.

The choice of Six different Styles for $5 that can't be bought elsewhere for less than $7.50.

Don't Miss This Special Sale!

FREE—A handsome sled given away with every boy's Suit or Overcoat.

Globe

The Leaders in Low Prices.

Corner Calhoun and Main Sts.

FALL and WINTER

✻1890.✻

A. FOSTER,

Merchant TAILOR.

Fine Imported Woolens, Perfect Fit, Prices Reasonable.

16 WEST WAYNE ST.

FORT WAYNE, IND.

HEAT YOUR HOUSE, For Health and Safety by

HOT WATER CIRCULATION.

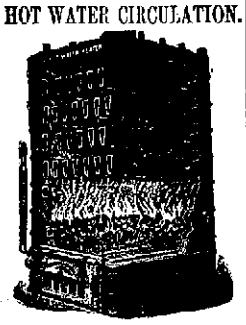

James Madden,

PLUMBING, Hot Water Heating.

No. 101 Calhoun Street, Fort Wayne, Indiana.

CROWDING : AHEAD RAPIDLY.

LOUIS J. FEIST, the Fashionable Lafayette Street Merchant Tailor, has received his large and well selected Stock of Fall and Winter Goods, which is the nobblest ever brought to this city and consists of all the Latest Styles in Cheviot and Worsted Goods. These Goods will be greatly worn this Fall and Winter. Get prices from all competitors and then come to us and be convinced that we are lower than the lowest on first-class goods.

THE STORY IN A NUTSHELL:

FASHIONABLE!
REASONABLE!
RELIABLE!

Drop in and see how much we can give you for a little money.

LOUIS J. FEIST

Scientific Cutter and Fitter, No. 800 Lafayette St.

Fort Wayne Sentinel.

S. A. R. HARVEY, Editor and Proprietor.

MONDAY, NOV. 10, 1890.

OUR CIRCULATION.

STATE OF INDIANA, ALLEN COUNTY, SS:

Personally appeared before me, Clerk of the Allen circuit court, Jos. F. Ervin, business manager of THE FORT WAYNE SENTINEL, who makes oath that the actual number of copies of THE DAILY SENTINEL delivered to subscribers and sold to newsboys and news agents, during the week ending Saturday, Nov. 8th, 1890, was as follows:

Monday, Nov. 3	2,880
Tuesday, Nov. 4	2,967
Wednesday, Nov. 5	2,927
Thursday, Nov. 6	2,912
Friday, Nov. 7	2,919
Saturday, Nov. 8	2,959
Total for the Week	19,032
Average for the Week	2,905

(Signed.) JOS. F. ERVIN.

Subscribed and sworn to before me, this 10th day of Nov., 1890. JACOB J. KERN, CLERK.

THIS DAY IN THE PAST.

570—Birth of Mohammed, Arabian prophet; died 632.
1444—Ladislaus VI. of Hungary, killed at Varna.
1483—Birth of Martin Luther, German reformer; died 1546.
1567—Death of Marshal de Montmorency at St. Denis, constable of France; born 1493.
1587—Huguenots defeated at St. Denis.
1728—Birth of Oliver Goldsmith, poet and dramatist; died 1774.
1735—Birth of Granville Sharp, slavery abolitionist and miscellaneous writer; died 1813.
1759—Birth of Frederick Schiller, German poet and dramatist; died 1805.
1793—The Church of Notre Dame, Paris, converted into a "Temple of Reason," and the Festival of Reason celebrated there.
1799—Council of Five Hundred deposed by Napoleon, who is declared first consul.
1844—Death of Geoffrey St. Hilaire, zoologist and naturalist; born 1772.
1865—Capt. Wirz, after a long military trial, executed for cruelty to the Federal prisoners at Andersonville.
1870—Decree for melting some of the church bells to make cannon for the Franco-Prussian war.
1876—International exhibition at Philadelphia closed.
1880—Great Nihilist trial at St. Petersburg for assassinations and the placing of dynamite under the dining room of the Winter palace; five conspirators hanged, eight men and three women condemned to imprisonment.

TO-NIGHT.

ELECTRIC CLUB HALL—Military reception, given by Miss Anna Search.
LODGES—Fort Wayne, 14, I. O. O. F.; Phœnix, 105, K. of P.
BUSINESS MEN'S EXCHANGE—Important meeting.
R. R. Y. M. C. A.—Week of Prayer.
WORLD'S MUSEUM—Stage Entertainment and Curio Hall Attractions.

THE total number of persons in the state asylums are 4,702; in county asylums, 4,862; in private institutions, 610.

THE week of prayer, which is being observed this week by the Y. M. C. A. organizations of this city, is general throughout the world.

THIS is one of the big pay days of the month in this city and the business of our merchants will show increased activity for several days to come.

THE Business Men's Exchange meets to-night to discuss matters of interest to the city, and there should be a full attendance. The exchange is doing good work.

THE school children of the city are having a vacation this week on account of the teachers being in attendance at the institute, which is being held at the circuit court room.

LAST Tuesday's elections seem to have been such a veritable landslide for the democracy that the republicans are willing to give the democrats anything and everything they may claim.

G. Z. BOLTZ, of Sidney, has brought suit against the Warsaw Union, claiming $10,000 damages for defamation of character. The trouble springs from the recent campaign, during which the Union charged the plaintiff, who is a prominent republican, with having secured the payment of fraudulent claims by the county commissioners.

AN INTERESTING platform meeting was held last evening at the Berry street M. E. church. The question discussed was the eligibility of women as delegates to the general conference. Speeches were made by O. E. Mohler, Dr. Mary Whary, Florence Clark, Dr. C. B. Stemen, Ella Williard and Prof. S. D. Hillman, all in favor of women representing the church in this capacity.

JUDGE R. S. TAYLOR, of this city, was interviewed last Tuesday at Pittsburg by a newspaper reporter, and in speaking of the recent elections said: "This general election was lost by the scare made over the tariff bill. The time was too short. The democrats raised the hue and cry that under the McKinley bill the cost of living would be increased. The charge was easy to make, but it will take time to disprove it, and we didn't have the time."

CARDINAL GIBBONS has received from Rome a positive contradiction of the statement recently published that Archbishop Ireland, of St. Paul, had been summoned to Rome on account of the views expressed by the archbishop on public school education in this country. The report was that the papal authorities were dissatisfied with Bishop Ireland's views as being too favorable to the public schools. The dispatch to the cardinal stated that the report was entirely without foundation. The cardinal sent the dispatch to Archbishop Ireland.

W. D. BYNUM, who was for the third time re-elected to congress from the Indianapolis district, is one of the leading candidates for the speakership of the next house. He is yet a young man, but has become pretty generally known throughout the country by reason of his strenuous opposition to high protective tariff measures and his ardor in resisting republican party measures in congress. He is even considered a vice presidential possibility. He is a lawyer by profession, was speaker of the Indiana house before his election to congress, and has a strong grip on the affections of the young democracy.

In issuing his Thanksgiving proclamation, president Harrison has these glad words: "By the grace and favor of Almighty God, the people of the nation have been led to the closing days of the passing year, which has been full of blessings of peace and the comforts of plenty. Bountiful compensation has come to us for the work of our minds and our hands in every department of human industry. Now, therefore, I, Benjamin Harrison, president of the United States of America, do hereby appoint Thursday, the 27th of the present month of November, to be observed as a day of prayer and thanksgiving. And I do invite the people, upon that day, to cease from their labors, to meet in their accustomed places of worship and to join in rendering gratitude and praise to our Benefactor, for the rich blessings He has granted to us as a nation, and in invoking the continuance of His protection and grace for the future. I commend to my fellow citizens that privilege of remembering the poor, the homeless and sorrowful. Let us endeavor to merit the promised recompense of charity and the gracious acceptance of our praise."

IN A WRECK.

W. S. Morris, a Former Wabash Master Mechanic, Injured.

Information has been received by Passenger Agent R. G. Thompson, of this city, that Will S. Morris, formerly master mechanic in the Wabash shops, this city, was seriously injured in a wreck at Manistee Junction, Mich., a few days ago. Mr. Morris is superintendent of motive power and rolling stock of the Detroit, Lansing and Northern railroad. He was one of a party of officers who were en route by special train from Detroit to Grand Rapids when the accident occurred by the engineer being misguided by a broken signal switch lantern. The car was smashed to pieces by a collision and that the party escaped with their lives is a miracle. Mr. Morris was badly bruised and suffers from a wrenched leg but there are no injuries of a dangerous nature.

THE DEATHS.

Demise of Mrs. Margaret Arnold and Mrs. William Borman.

Mrs. William Borman, the youngest sister of P. D. Cassanave, superintendent of motive power of the Pennsylvania roadbed, died yesterday at her home at Altoona, Pa. The funeral will be held Tuesday morning at Altoona. Mr. and Mrs. Cassanave left this morning to attend the funeral. The deceased leaves a husband and one child.

Margaret Arnold, a widow residing at 27 First street, died last Saturday evening, at the age of eighty-two years. The remains will be shipped to North Manchester, Kosciusko county, to-morrow morning, where the funeral will take place. The deceased was a mother of John Arnold, the truckman.

The funeral of Joseph Stiefel, which took place from the residence of Louis Wolf yesterday morning, was largely attended.

ANOTHER WARNING.

Master Wave Kerr, While Jumping on Cars, Loses a Leg.

About 4:30 o'clock yesterday, Wave, the nine-year-old son of W. J. Kerr and wife, of 186 Jackson street, while attempting to board a moving freight train on the Grand Rapids and Indiana railroad, fell under the wheels, and had his left leg fearfully crushed. The little sufferer was conveyed to his home, where Drs. W. H. and H. S. Myers amputated the limb at the knee joint. The lad is a son of the well known pension, bounty and war claim attorney.

Mr. and Mrs. Winton Bonnet celebrated the fiftieth anniversary of their marriage last Wednesday evening at the home of Mr. and Mrs. E. N. Davenport, of Oliver street, and a very pleasant time was enjoyed. Three of those who were at the wedding fifty years ago were present, as were also three of the children and nine grand children of Mr. and Mrs. Davenport. Pastor Northrop read appropriate passages from the scriptures and Mrs. Northrop read two original poems.

For scrofula in every form Hood's Sarsaparilla is a raidcal, reliable remedy. It has an unequalled record of cures.

Pointers on Mind Reading.

The claim that there is anything scientific or abstruse in the subject is the veriest kind of bosh: There is nothing whatever in the so-called mind reading that cannot be explained just as legerdemain or any slight-of-hand. The power of man to control the will is nothing unusual. A person of great force of character may have, yes, has, a great influence over one whose will-power is small, and by this power he to a slight extent can influence the will of the weaker one, but that he can compel him to do unheard of things, or that he can control or read his mind as is claimed by the followers of Bishop, Brown and others of that class, is simply preposterous.

Dr. Wilson Carter, of Indianapolis, is in the city visiting his brother, Dr. W. J. Carter, of the Standard Medical institute. Dr. Carter proposes locating here.

RESCUED FROM DRINK.

A Chicago Y. M. C. A. Worker Tells How the Association Saved Him from Rum.

The week of prayer for the Young Men's Christian Association, which is observed all over the world, was commenced in this city last evening with a union service at the rooms of the city department of both branches of the association—the railroad and the city departments. It was attended by ladies and gentlemen, and in the audience were a large number of young men. The meeting was opened with singing and prayer by Rev. Leeper, the pastor of the Second Presbyterian church, who followed with the reading of the scriptures and a brief but interesting talk on the necessity of activity in Christian work and personal consecration. He closed by introducing H. O. Donle, a Y. M. C. A. worker of Chicago, who had spoken in the afternoon at the men's meeting on the methods of Y. M. C. A. work in Chicago.

Mr. Donle's evening address was an earnest and interesting one, and in commencing it he gave his own personal experience of the good that the Young Men's Christian Association had done for him.

Two years ago, at Providence, R. I., he said, after a drunken debauch, and a life of several years of intemperance, in which everything had failed to reform him, he went home one night and found that his wife had locked him out of doors. In his intoxicated condition he went to the home of his mother, was admitted and slept off the effects of his drunk only to go at his drinking again the next day. Lower and lower he went, and finally, to escape the evil associations and influences of his own home city, he resolved to come west. As he bid his mother good bye, he said, he promised her that he would lead a sober life, and never touch another drop of intoxicating liquor. The promise was soon broken, for at Wooster, O., within three days thereafter, he went to his room at the hotel in a drunken condition, with a traveling man into whose company he had fallen.

After reaching Chicago he reformed for awhile, obtained a position, but the old love for intoxicants asserted itself again and he soon found himself out of employment. In this way he would lose every position that he obtained, and for weeks and months he went about the city, sometimes without food, but always able to obtain whisky enough, in some way, to partially satisfy his cravings for strong drink. Time and again he would resolve to reform and lead a better life, but each time it proved of no avail and he went on with his ruinous habits. Finally one Sunday afternoon, with the fumes of whisky on his breath, he dropped into the Y. M. C. A. rooms and at a meeting that was then being held was convicted of his sins, and when an opportunity was offered, rose for prayers. He went to his room from the meeting and there dropped down on his knees and prayed God for forgiveness. He was converted and since then has led a sober, Christian, busy life, is now engaged in remunerative business and is one of the most active voluntary Y. M. C. A. workers in Chicago.

The only safeguard of the intemperate man against the evil influences and temptations of strong drink, the speaker said, was the religion of Christ. Pledges may be made, but if they are not backed by something stronger than human will, they are liable to be broken. He urged the man who desired to reform to place his trust and his destinies in God, who would aid him to overcome the habit that was ruining both body and soul.

Mr. Donle continued his talk by giving many instances where, in the cases of other men, the Y. M. C. A. of Chicago had been the means of saving them from their drinking habits. He also spoke of their methods of Y. M. C. A. work and touched upon several points, particularly in his afternoon address, which the organization of this city will adopt for securing an attendance at their meetings.

He said the Y. M. C. A. was doing a grand work for the young men all over the land. Their work was distinct from the church and in no way interfered with it. The stranger young man in the large cities always found a friend in the Y. M. C. A. organization, if they sought their help. They were placed under good influences, given Christian boarding houses and aided in many other ways, and should be sustained by the Christian people for the grand work they are doing in saving our young men from the temptations that surround them on every hand. Mr. Donle is an earnest, practical speaker and his talks yesterday will be productive of good results.

At the meeting yesterday afternoon W. H. Strickland led the singing, but in the evening the Hayden quartet was present and sang several beautiful songs, one of them, at the close of Mr. Donle's address, being a solo rendered by E. F. Yarnelle.

UNJUSTLY ACCUSED.

A Fort Wayne Young Man Proves His Innocence of Theft at Kendallville.

The following concerning a young man from this city is taken from the Kendallville Sun: "A young man named Talbus came from Fort Wayne yesterday, and engaged with Charles Kimmell, a farmer living a few miles north-east of this city, to husk corn. The day was warm and pleasant and both men hung their coats and vests in the barn while at work. When Mr. Kimmell went for his coat and vest in the evening, the vest which contained his watch and chain, was missing. He soon became apprehensive that his newly hired man had appropriated both vest and watch. He confronted him with the charge. The young man declared his innocence, but the matter looked clouded and Mr. Kimmell called in some of his neighbors to consult on the situation. It was determined to bring the young man to town and place him in the hands of officers of the law, but as a matter of precaution they determined to make a diligent search in and about the barn. They did so and after close observation found the missing garments under some corn fodder where they had evidently been dragged down by some cattle or horses, which had been in the barn. The young man was completely exonerated, but declined to continue longer in Mr. Kimmell's service and left this morning."

Thursday evening, at 7 o'clock, the home of Mr. and Mrs. C. Franke was the scene of a very pretty wedding, the occasion being the marriage of their daughter, Miss Julia, to Mr. Henry Brudi, of New Haven. The bride looked lovely in plum silk, lace trimmings and natural flowers. The bridesmaid, Miss Carrie Kolt, was attired in a becoming costume of cream henrietta, with point lace trimmings. The groom's best man was Mr. Henry Krauhs. Miss Gertrude Gilbert presided at the piano. The young couple were the recipients of many elegant and useful presents. A reception followed the ceremony.

VAN HOUTEN'S COCOA—Delicious-made instantly.

An Ottawa, Kan., man has a rooster which is so large that it has to be helped on to its perch every night.

WELL'S HAIR BALSAM.

If gray, gradually restores color; elegant tonic dressing, 50c., $1.00. Druggists, or $1.00 size prepaid by express for $1.00. R. S. Wells, Jersey City.

ROUGH ON TOOTHACHE. Instant relief. 15c.

The young people of Nevada attend the asylum hops in large numbers and dance with the patients.

A prominent physician and old army surgeon in eastern Iowa, was called away from home for a few days; during his absence one of the children contracted a severe cold, and his wife bought a bottle of Chamberlain's Cough Remedy for it. He said, from his experience with it, he regarded it as the most reliable preparation in use for colds, and that it came the nearest being a specific of any medicine he had ever seen. For sale by druggists.

The Yosemite valley has had 3,200 visitors this season.

Works Like a Charm.

Bradfield's Female Regulator worked like a charm; improvement been wonderful; cannot express my gratitude. Wish every lady afflicted would try it. I know it would cure them. MRS. LELA A. LONG, Spring Grove, Fla. Write the Bradfield Regulator Co., Atlanta, Ga., for further particulars. Sold by all druggists.

The only safe way is to avoid a man's example and take his advice.—[Atchison Globe.

Macbeth's "pearl top" and "pearl glass" lamp-chimneys do not break from heat, not one in a hundred; they break from accidents.

They are made of clear glass as well as tough, as clear as crystal. They fit the lamps they are made for. Shape controls the draft; they are shaped right. Draft contributes to proper combustion; that makes light; they improve the light of a lamp.

But they cost a dealer three times as much as common chimneys, and, as they do not break, he is apt to be anxious lest they stop his trade. Diminished sales and less profit are not agreeable to him.

There are two sides to the question. Have a talk with him.

Pittsburg. GEO. A. MACBETH & CO.

WINDOW SHADES!

Forty colors to Select from. Let Us Make an Estimate on Your Curtains.

CHAS. A. STOCKBRIDGE,

15 E. Columbia St.

Oct 29-eod 3m

M. A. MASON, DENTIST,

OFFICE—Room 2, Bass Block, Over A. S. Lauferty & Co.

Sept-6m

THE SIEMON WALL PAPER CO.

Formerly "The Wayne Wall Paper Company." A Complete Stock of

WALL PAPER, WINDOW SHADES, ROOM MOULDINGS.

Dealers in Artists' Materials; Sole Agents for Soule's Photographic Art Reproductions.

391 CALHOUN ST., FORT WAYNE.

Highest of all in Leavening Power.—U. S. Gov't Report, Aug. 17, 1889.

Royal Baking Powder

ABSOLUTELY PURE

AROUND ABOUT US.

Nuggets of News From Different Points of the State.

Mrs. Sarah Andrews, the oldest woman in Grant county, one day last week arose at the usual hour, dressed herself and took her customary smoke, after which she died. She was born in Virginia in 1791, and if she had lived until next July she would have been 100 years old. She married during the war of 1812, and her husband died five years ago.

The democratic leaders of Rochester were so rejoiced over Tuesday's victory that they invested in high silk hats, with which they paraded the streets. At night there was an impromptu jollification by the democracy, with bonfires, speeches, etc., but as one of the freaks connected therewith every high hat which could be found was confiscated and consigned to the flames. Several score were burned.

Danville has boasted for years its entire freedom from the retail liquor traffic, save what was indulged in by drug stores, but recently a man named West gave notice that he would make application for a license. Per consequence, the town is in arms over the proposition and a call is being made "to lay aside business, hold a town meeting, and work in harmony to defeat this effort to establish the hell-born saloon in our city and county."

At the last meeting of the Terre Haute city council, an ordinance was pressed to passage, ordering the closing of saloons at 11 p. m. and on Sunday, but it failed; six republicans voting in the affirmative and six democrats in the negative. Meanwhile, however, the police board ordered that all laws be enforced, and the police served notice on saloon men that doors must be closed at 11 p. m., and beginning with Saturday night, must remain closed until Monday morning.

The state has brought suit in Lake county for possession of 6,000 acres of land in what is known as the "Impassable Morass," claiming that under the congressional swamp land acts these lands were ceded to the state. The defendants claim title under patents issued by the United States in 1872 and 1873. The lands are located near Tolleston, not far from Chicago, and by reason of the establishment of important manufactories in the vicinity, have become very valuable.

Always keep the bottle handy,
Do not place it out of sight,
For it cured our little Andy,
Who was coughing day and night.
Dr. Bull's Cough Syrup.

Veni! Vici! Vici! This is said of Salvation Oil, for it conquers the worst cases of rheumatism and neuralgia at once. Price only 25 cents a bottle.

The question has been asked, "In what respect are St. Patrick's Pills better than any other?" Try them. You will find that they produce a pleasanter cathartic effect, are more certain in their action, and that they not only physic but cleanse the whole system and regulate the liver and bowels. For sale at 25 cents per box by druggists.

"Mrs. Winslow's Soothing Syrup" has been used over Fifty Years by mothers for their children while Teething, with perfect success. It soothes the child, softens the Gums, allays all Pain, cures Wind Colic, regulates the bowels, and is the best remedy for Diarrhœa whether arising from teething or other causes, and is for sale by Druggists in every part of the world. Be sure and ask for Mrs. Winslow's Soothing Syrup. Twenty-five cents a bottle. jan 27-1y

To Nervous Debilitated Men.

If you will send us your address, we will mail you our illustrated pamphlet explaining all about Dr. Dye's Celebrated Electro-Voltaic Belt and Appliances, and their charming effects upon the nervous debilitated system, and how they will quickly restore you to vigor and manhood. Pamphlet free. If you are thus afflicted, we will send you a Belt and Appliances on a trial.

VOLTAIC BELT CO., Marshall, Mich. eod&w-1y

MASONIC TEMPLE.

ONE NIGHT ONLY,

Thursday Night, November 13.

The Pioneer Organization. Special Engagement of the Famous

McGAULL OPERA CO.,

In Von Suppe's Masterpiece.

CLOVER.

60-ARTISTS-60

A Carload of Special Scenery!

The company includes Lilly Post, Anna Meyers, Jessie Knapp, Cora Henderson, Jessie Collette, Mme. Connelly, Chauncy Olcott, William Blaisdell, W. E. Rochester, G. W. Dungan, John Murphy and Charles Turner.

The Opera will be staged in the same matchless manner as always characterizes the McGaull Production.

PRICES:—50c., 75c., $1.00 and $1.25.

Sale of Seats Monday.

Miss H. K. Dunn.

PARLOR BATH ROOM!

Turkish, Mineral, Electric, Sea Salt and Plain Baths. Most Commodious and best equipped Bathing Parlors in the city. Competent lady and gentlemen operators. Massage and Swedish movements a specialty.

Suite 40 Pixley & Long Block.

G. W. BOWEN, M. D.

Physician and Surgeon,

HOMŒOPATHIC!

Office Hours for Consultation, from 9 a. m. to 5 p. m. Sundays, 9 to 12. Office, No. 12 West Main Street, Fort Wayne, Indiana.

Special attention paid to Chronic cases.

"No. 9" At the Exposition Universelle, Paris, 1889. The highest possible premium The only Grand Prize for sewing machines.

Trade that Ancient "No. 9" China of China for a Wheeler & Wilson now.

Scrofula

is the most ancient and most general of all diseases. Scarcely a family is entirely free from it, while thousands everywhere are its suffering slaves. Hood's Sarsaparilla has had remarkable success in curing every form of scrofula. The most severe and painful running sores, swellings in the neck or groins, humor in the eyes, causing partial or total blindness, yield to the powerful effects of this medicine. It thoroughly removes every trace of impurity from the blood and builds up the weakened system.

"My little daughter's life was saved, as we believe, by Hood's Sarsaparilla. Before she was six months old she had 7 running scrofula sores. One physician advised the amputation of one of her fingers, to which we refused assent. When we began giving her Hood's Sarsaparilla, a marked improvement was noticed and by a continued use of it her recovery was complete. And she is now, being seven years old, strong and healthy." R. C. JOYCE, Alna, Lincoln County, Me.

N. B. Be sure to get Hood's.

Hood's Sarsaparilla

Sold by druggists. $1; six for $5. Prepared only by C. I. HOOD & CO., Apothecaries, Lowell, Mass.

100 Doses One Dollar

Sold by druggists. $1; six for $5. Prepared only by C. I. HOOD & CO., Apothecaries, Lowell, Mass.

100 Doses One Dollar

CARTER'S LITTLE LIVER PILLS.

CURE

Sick Headache and relieve all the troubles incident to a bilious state of the system, such as Dizziness, Nausea, Drowsiness, Distress after eating, Pain in the Side, &c. While their most remarkable success has been shown in curing

SICK

Headache, yet Carter's Little Liver Pills are equally valuable in Constipation, curing and preventing this annoying complaint, while they also correct all disorders of the stomach, stimulate the liver and regulate the bowels. Even if they only cured

HEAD

Ache they would be almost priceless to those who suffer from this distressing complaint; but fortunately their goodness does not end here, and those who once try them will find these little pills valuable in so many ways that they will not be willing to do without them. But after which hands

ACHE

In the home of so many lives that here is where we make our great boast. Our pills cure it while others do not.

Carter's Little Liver Pills are very small and very easy to take. One or two pills make a dose. They are strictly vegetable and do not gripe or purge, but by their gentle action please all who use them. In vials at 25 cents; five for $1. Sold by druggists everywhere, or sent by mail.

CARTER MEDICINE CO., New York.

SMALL PILL. SMALL DOSE. SMALL PRICE

NEW, NICE and NOBBY.

That fine white, Bird's Eye Marble Bedroom Suit in our Court street show-window. It is the latest novelty out. Only two or three have yet reached Fort Wayne. They are the "tip of style" in the large cities. Like everything else, particularly new and nice in furniture, you find them first at our establishment.

Holiday Presents in Furniture.

It is high time you were making your selections. Pick out your presents now and we will lay them aside to be delivered Christmas.

Bear in mind there is nothing more acceptable and nothing so useful as articles of furniture.

Neither forget that we make a specialty each year of getting together the greatest possible consortation of appropriate articles for holiday trade.

And remember those who make their choice early have the largest assortment to select from.

FOSTER

Furniture and Carpet Company.

Fort Wayne, Lafayette and Terre Haute.

J. C. PELTIER,

Undertaker & Embalmer

17 WEST WAYNE ST.,

Telephone No. 174 - - - FORT WAYNE, IND.

C. W. BRUNS & CO.,

PLUMBERS, AND GAS FITTERS.

Agents for the Goodrich Self Heating and Folding Bath Tubs.

135 CALHOUN STREET.

T. H. McCormick, M. D.

Office—Rooms 7, 8 and 9, Pixley & Long Building, East Berry Street.

Office Hours { 8 to 9 a. m. / 1 to 3 p. m. } Fort Wayne, Ind

Calls answered in the Forenoon.

TELEPHONE No. 844.

WANTED.

WANTED—Boarders and roomers at 64 West Main street. 8-6t

WANTED—An active honest man—salary $100 monthly if suitable, with opportunities for advance, to represent locally a responsible New York house. References. MANUFACTURER, Look Box 1385, New York.

WANTED—Six first-class men in stave and heading factory, two heading sawyers, two heading pilers, one engineer, one foreman. Address, New Orleans Stave and Heading Co., New Orleans Louisiana. 8-7t

WANTED—Everybody to bring their soiled and faded clothing to the new Staten Island Steam Dye works and have them cleaned, dyed, repaired and pressed in a first-class manner. The lining in dyed clothes not colored. No. 11 West Jefferson street. 19-1f

WANTED—You to use Magnetic Insoles. Will keep your feet warm all winter. Cures rheumatism, swollen or sweaty feet, cramps in feet and limbs. Removes your aches, pains and tired feelings. Send $1 and size of shoe in a letter. Sent safely by mail to any part of the United States. Our Magnetic Ball Cures back or kidney complaints. Prof. Chas. Bidwell, 346 South street, Toledo, Ohio. od-3m

FOR SALE.

FOR SALE OR TRADE—Houses and lots, vacant lots, suburban property and acreage lots containing from 5 to 27 acres, also farms and city property. D. Comp, agent, 27 and 28 Bank Block, Fort Wayne, Indiana. 23-1m

FOR SALE OR TRADE—Special bargains—200 acre farm only four miles from city; cheap for part cash, or would divide or trade.

Corner lot with three houses, well situated for homes or renting.

Handsome residence lot centrally located on one of the finest streets in the city.

Also bargains in city and suburban property, residence and business property, lots, acres, additions, etc. Money to loan. J. F. CHRISTICE, Rooms 1 and 2 Trentman Building. 1906-1m.

FOR SALE—Cottage of four rooms, with cellar, cistern, etc., for sale in Lakeside for $1,300, located near the toll gate, which is soon to be torn down. Also the elegant residence erected by Mr. J. W. Bell on the angle formed by St. Joe Boulevard and Lake Avenue (Maysville pike). Other houses will be erected by the company to suit purchasers. Lots will be sold on a payment down of $50, and $10 per month. Prices will be rapidly advanced as soon as the improvements to be made this year are a little further along. An electric street car line is already contracted for to run the full length of the addition. By purchasing within the next few days you will avoid the advance in price.

Nearly every lot in Lakeside west of Delta Lake to the Columbia street bridge and south of the gravel road, is sold. Nearly all are sold on the north side of that road which front upon it, but Rivermet avenue, the first street north of the road, and one of the pleasantest avenues in the whole addition is for the most part yet unsold. This is because the company have not had the time to grade it. They hope to get at it in a few days. When they do, prices of lots fronting on this avenue will be sharply advanced. You can buy lots there now at $250, which the company will cause to be worth $700 or $800 for very shortly. Better pick one out at once. If next spring you do not want it for your own home you will be able to sell it at an advance of twenty-five per cent. 23-1f

FOR RENT.

FOR SALE—Horses, ponies, road carts and buckboards, on easy payments, at Tom Hunt's Road House, Spy Run avenue. 8-1m

FOR RENT—Store room in the Ervin block, corner Harrison and Pearl streets. Inquire at Sentinel office. 15-tf

FOR RENT—One corner front room with board, and suite of rooms suitable for a gentleman or man and wife, with gas, at Mrs. Fitzgerald's, 39 West Washington st. 15-1m

PROFESSIONAL.

DOCTOR MARY WHERY, Physician and Surgeon. Office and residence 32 Madison street. Specialty, diseases of women. Office hours from 9 a. m. to 3 p. m.; from 7 p. m. to 8 p. m.

Second Hand Clothing!

Bought and sold. Send postal and I will call for second hand clothing at your residence.

A. LEVY,

Good Prices Paid. 80 Bart Street.

JOS. M. CLARK & CO.,

Merchant Tailors,

FALL AND WINTER STOCK READY.

34 EAST BERRY ST.

Fine Tailoring a Specialty.

Best and Choicest Meats.

GOTTLIEB HALLER,

Of the Popular South Side Market, 428 Calhoun St., Branch 577 Hanna St.

Hams, 10 cents per pound.
Shoulders, 7 cents per pound.
Sausage, 7 cents per pound.
Bologna, 7 cents per pound.
Other meats accordingly.

ORIENTAL CONFECTIONER.

Turkish candies, Pure White Honey candy and French Nugs, also, best Home Made candies. All candies made daily.

THE LOWEST PRICES

PAUL RISTICH,

Wholesale and Retail, 136 Calhoun Street.

RIVERS & SON,

General Contractors For All Kinds

PAINTING and DECORATING

No. 70 Calhoun Street.

Leave Orders at Golden & Monahan's. 8

J. M. E. RIEDEL,

ARCHITECT.

ABOVE U. S. EXPRESS OFFICE,

79 & 81 CALHOUN ST., FORT WAYNE, IND.

Shirts Made to Order!

In any and all Styles.

A perfect fit Guaranteed.

P. G. KUTTNER, 144 Calhoun St.

Heavy Flannel for Winter Wear.

DISEASES OF MEN Fellow and Amhood, Weak, Nervous or Shattered by early abuse or the right excesses, Irritable Brain and nerving disorders, absolutely cured. Instant relief. The most powerful and successful remedy the known for the permanent cure of these diseases. Write for circulars giving particulars and showing many of the most wonderful cures ever made in this country. You may decide.

THE BON MEDICINE CO., Box 104, Chicago, Ill.

How is Your Blood?

I had a malignant breaking out on my leg below the knee, and was cured sound and well with two and a half bottles of S. S. S. Other blood medicines had failed to do me any good.

WILL C. BEATY, Yorkville, S. C.

TRADE S. S. S. MARK

I was troubled from childhood with an aggravated case of Tetter, and three bottles of S. S. S. cured me permanently. WALLACE MANN, Mannville, I. T.

Our book on Blood and Skin Diseases mailed free.

SWIFT SPECIFIC CO., Atlanta, Ga.

"Don't ask me to mend it. Take it back and get a 5/A."

FREE—Get from your dealer free, the 5/A Book. It has handsome pictures and valuable information about horses.

Two or three dollars for a 5/A Horse Blanket will make your horse worth more and eat less to keep warm.

Ask for
- 5/A Five Mile
- 5/A Boss Stable
- 5/A Electric
- 5/A Extra Test

30 other styles at prices to suit everybody. If you can't get them from your dealer, write us.

5/A HORSE BLANKETS ARE THE STRONGEST.

NONE GENUINE WITHOUT THE 5/A LABEL. Manuf'd by WM. AYRES & SONS, Philada., who make the famous Horse Brand Baker Blankets.

I WISH I HAD ONE.

Two or three dollars for a 5/A Horse Blanket will save double its cost. Your horse will eat less to keep warm and be worth fifty dollars more.

5-A HORSE BLANKETS AND CARRIAGE ROBES,

AT BELL'S,

NO. 12 EAST COLUMBIA STREET.

WAH-KEE'S LAUNDRY,

No. 8 W. Wayne,

208 CALHOUN STREETS.

Shirts	[illegible]
Collars	[illegible]
Cuffs, per pair	[illegible]
Drawers	[illegible]
Undershirts	[illegible]
Night shirts	[illegible]
Socks, per pair	[illegible]
Handkerchiefs	[illegible]
Neckties	[illegible]

Big reduction from above prices for Starching and Ironing only.

SCHEUMANN & KLAEHN,

UNDERTAKERS AND EMBALMERS,

No. 40 West Main street. Telephone, Residence 186, Store 238.

THE NEWS MIRRORED

Around the Busy Centers of the City After a Morning Tour by Our Railroad Reporter.

J. Bitner, of the Bass boiler shop, is off duty.

J. Rudolf has accepted a position in the Pittsburg round house at night.

Mart Brown, of the boiler department of the Bass works, is cultivating a moustache.

Frank Connors, of the Bass moulding rooms, has returned from a trip to New Haven.

L. W. Hudry, of the Bass machine shop, has not joined the machinists' union.

A. C. Hobrock and H. Hoch are now running lathes in the Pittsburg machine shop.

Joseph Mahin has been transferred from the Fort Wayne Iron works to the Bass works.

Ernest Bowser, of the Bass moulding rooms, has returned from a hunting trip to Peru.

The Junior drawing class of the Pittsburg machine shop, will have a meeting this evening.

J. E. Rondot, passenger fireman on the Pittsburg road, has reported for duty after a vacation.

W. H. Connors has been transferred from the night force in the Pittsburg round house to the machine shop.

General Manager Jos. Wood, of the Pittsburg road, passed through the city in a special train yesterday afternoon.

Henry McNutt has resumed his position in the offices of the Fort Wayne iron works after a two weeks sickness.

W. Swart, engineer on the Pittsburg road, has returned to duty after a three weeks' absence on a western hunting trip.

Daniel Callahan, formerly of the east Pittsburg shops, and H. Case, have accepted positions in the Pittsburg lumber yard.

G. Huber, fireman on the Pittsburg road, has resumed his duties after a few days absence on account of the sickness of his family.

E. Mundt, of the electric light department of the Pittsburg shops, has resumed his duties after a week's absence on account of sickness.

The employes of the Bass, Kerr Murray, Fort Wayne iron works and the Horton manufacturing works will receive their monthly salary to-day.

E. Janey, engineer on the Pittsburg road, has reported for duty after a sickness, and Engineer J. M. Dickinson has reported after a few days' vacation.

Ed. A'Hearn, fireman on the Wabash road, with headquarters at Andrews, who was in the city visiting relatives over Sunday, has returned to that place.

Engineer G. K. Mosier and Fireman H. P. Snyder, left this morning for Grand Rapids to bring out engine No. 8 on its first trip after a general repair.

Billy Pappert, of the Bass moulding rooms, was up the river on a fishing trip yesterday. He caught a large string of sun fish, which he will place on exhibition.

John Nolan, of the Pittsburg machine shop, has resumed his duties after a three weeks' absence on account of an injured finger, which he had amputated.

Chas. Rodenbeck, of the Pittsburg blacksmith shop, who has been absent from duty for three weeks on account of an injured foot, returned to work this morning.

J. Shelly, engineer on the Pittsburg road, has reported for duty after an absence. He was called to Chicago to the bedside of his sick daughter, who is recovering.

Fred Baumeister, of the Bass moulding rooms, mourns the loss of a valuable bird dog, which became lost yesterday. He has offered a reward of five dollars for the animal.

Frank Sweringen, assistant foreman in the Pittsburg car shop, who is at Chicago, giving instructions in the new Buretta car lighting system, spent Sunday with relatives in this city.

The machine department of the Bass works has been rushed with orders, and the day force is unable to turn out all the work. Commencing to-night they will run an extra night gang until they turn out the work now on hand. They have an order for eleven engines to be turned out by the first of March.

Clem Rupple, formerly of the Olds wagon works, has accepted a position in the Pittsburg lumber yard. He is a man of unusual strength, and claims he can lift any piece of lumber in the yard.

Thomas Mangan has resumed his position in the Nickel Plate round house after a few days' absence attending the funeral of E. B. Ramsey, the section foreman who was killed Thursday evening.

James Flynn, an old Pittsburg machinist, now located at Cadallac, Mich., is in the city and was at the shops shaking hands with his many friends this morning. He may probably accept his old position.

The report of the Pittsburg machine shop shows that engines 351, 153, and 156 have been turned out of the shop after general repairs, and new engine No. 346 has also been turned out, and engines 320, 25, 122 and 55 are in the shop for general repairs.

William Schele, of the machine department of the Kerr Murray works, had his eye quite badly injured while on duty Saturday. He was drilling a hole in a piece of iron when a piece of the drill broke off and imbedded itself in that member. It is quite a painful accident, but the sight may be saved.

A small wreck occurred in the Wabash yard Saturday afternoon in which two engines, 267 and 208, were broken. Both engineers thought they had the right of way and while one was passing out on the main track they came together. The bumper beams and cylinder cases on both engines were smashed.

The large steam hammer at the Pittsburg blacksmith shop, was put in operation again this morning. G. W. Meyers, after a three months much needed rest, will manipulate the lever, and J. B. Sheets, D. J. Reinemayer and Louis Gooke have taken their old positions. The gang is under charge of A. Haverly.

The side rod on engine No. 10, of the Wabash road, broke in two while the train was coming down a hill at a rapid rate of speed near Logansport, Saturday evening. Part of the rod penetrated the boiler and the escaping steam caused much excitement among the passengers. The engineer remained at his post and stopped the train. No one was injured.

The remains of E. B. Ramsey, the section foreman on the Nickel Plate road at Burkett, Ind., who was killed by train Thursday night, passed through the city yesterday morning, en route to Dixon, Ohio, where he was buried in the Mentzer grave yard. He had relatives in this city. His brother, A. W. Ramsey, was formerly an engineer on the Pittsburg road.

Foreman R. H. Harrison, of the machine department of the Pittsburg car shop, entertained a party of friends at his home on Charles street last evening in honor of Master Mechanic Barney Fitzpatrick, of Wellsville, Ohio. The following men were present: Messrs. D. Leary, J. Brown, C. C. Barnett, Wellsville, Ohio, and several others. They report having enjoyed the night to the utmost.

Concerning our new proposed railroad a telegram from Findlay, Ohio, says: "C. G. Patterson, one of the heaviest stockholders of the Findlay, Fort Wayne and Western road, is expected to arrive here in a short time from Boston, when the permanent line will be adopted between this city and Carey, where it is to connect with the main line of the Pittsburg, Akron and Western. The former road, when completed, is to be the Chicago division of the latter line. The division between this city and Ottawa has been ballasted up in first-class shape."

Harry Gardner, who has charge of an engine in the Pittsburg yard, and Henry Bly, switchman, accompanied the remains of Frank DeVille, the switchman who was killed in the yard Saturday, to Ohio. Mr. DeVille was a very popular young man in railroad circles and out and his death was heard with much sorrow. He was a delegate to the switchmen's convention held at San Francisco, Cal., a few weeks ago.

Grand Chief Conductor Howard, of the Brotherhood of Railway Conductors, has received a request from President Samuel Gompers, of the American Federation of Labor, that the brotherhood be represented at the tenth annual convention of the federation to be held at Detroit December 8. A portion of President Gompers' notice reads: "The recent movement begun to reduce hours of labor has been crowned with such success, the whole column of organized labor has advanced with such rapid strides for improved conditions, and the trades unions have received such an impetus from surrounding circumstances that the toilers of our country have become more and more convinced of the advisability and necessity of gathering within the fold of our organization." As yet it has not been decided whether the brotherhood will be represented.

It is a Mistake

To try and cure catarrh by using local applications. Catarrh is not a local but a constitutional disease. It is not a disease of the man's nose, but of the man. Therefore, to effect a cure, requires a constitutional remedy like Hood's Sarsaparilla, which, acting through the blood, reaches every part of the system, expelling the taint which causes the disease and imparting health.

Where Dollars are Made.

No part of the New South offers greater opportunities than North Alabama and the brightest jewel of that section is Florence. Four years ago it was a village of 1,250 inhabitants. Now it is over 7,000 and still growing. The proceeds of the land sale which occurs there Wednesday, Nov. 19, will be devoted entirely to the building of manufactories and other developments at Florence. Thirty factories are already located there. The Cincinnati, Hamilton and Dayton railroad will sell excursion tickets to Florence at one fare for the round-trip, on Nov. 17 and 18, good for fifteen days returning. For rates, descriptive matter, etc., call on or address any agent of the C., H. & D., or E. O. McCormick, General Passenger and Ticket Agent, Cincinnati. Here is a chance to make dollars. 10d&wif

Prescriptions accurately dispensed, charges moderate, prompt service.

GROSS & PALLINE, Prescription Druggists,
94 Calhoun street, cor. Wayne.

James T. Gott, Carmi, Ill., Says:

He paid thirty-one dollars doctor's bill for his wife in one year, and one bottle of Bradfield's Female Regulator did her more good than all the medicine she had taken before.

H. DALE, Druggist, Carmi, Ill.

Write Bradfield Regl. Co., Atlanta, Ga., for particulars. Sold by druggists.

GRATEFUL—COMFORTING.

EPPS'S COCOA.

BREAKFAST.

"By a thorough knowledge of the natural laws which govern the operations of digestion and nutrition, and by a careful application of the fine properties of well-selected Cocoa, Mr. Epps has provided our breakfast tables with a delicately flavored beverage which may save us many heavy doctors' bills. It is by the judicious use of such articles of diet that a constitution may be gradually built up until strong enough to resist every tendency to disease. Hundreds of subtle maladies are floating around us ready to attack wherever there is a weak point. We may escape many a fatal shaft by keeping ourselves well fortified with pure blood and a properly nourished frame."—"Civil Service Gazette." Made simply with boiling water or milk. Sold only in half-pound tins, by grocers, labelled thus:

JAMES EPPS & Co., Homeopathic Chemists, London, England.

DR. BULL'S BABY SYRUP facilitates Teething and regulates the Bowels. At all druggists. Price 25 cts.

BULL'S COUGH SYRUP Cures Coughs, Colds, Hoarseness, Asthma, Bronchitis, Croup, Incipient Consumption, and relieves Consumptive Persons. 25 cents.

SMOKE LANGE'S CUBEB CIGARETTES for Catarrh. Price 10 Cts. At all druggists.

NEW FLOUR AND FEED STORE.

I have put in a stock of the best brands of flour. Also, all kinds of feed, potatoes, apples, vegetables of all kinds.

Poultry, Butter and Eggs,

Which I will retail at the

LOWEST MARKET PRICES.

J. P. STULTS, Prop.

Cor. Main and Harrison St.

JNO. J. OGLE, M. D.,

PHYSICIAN AND SURGEON,

Office 13 W. Wayne St.

Residence corner Holton and Creighton avenues, Fort Wayne, Ind. Office hours from 10 a. m. to 12 m., and at residence from 5 to 10 a. m. and from 6 to 9 p. m. Prompt attention given to all calls at the office or residence. Telephone at office 245; at residence 338. may19am

TO WEAK MEN

Suffering from the effects of youthful errors, early decay, wasting weakness, lost manhood, etc., I will send a valuable treatise (sealed) containing full particulars for home cure, FREE of charge. A splendid medical work; should be read by every man who is nervous and debilitated. Address, Prof. F. C. FOWLER, Moodus, Conn.

BAKER'S FAMOUS HEADACHE SPECIFIC WILL CURE THE WORST HEADACHE in from 10 to 20 minutes. The only reliable and safe remedy sold by druggists. Not a half hour after reading this need anyone suffer with headache. It cures when all other remedies fail. TRY IT. Prepared only by GEO. A. BAKER & CO., 22, Parkway, South Bend, Ind.

Sold by Gross & Palline, 94 Calhoun St.

H. C. SITES, DENTIST, MILLS BLOCK 88 Calhoun st., Fort Wayne, Ind.

Is still occupying same rooms occupied 14 years ago.

Wood's Phosphodine.

THE GREAT ENGLISH REMEDY.

Used for 35 years by thousands successfully. Guaranteed to cure all forms of Nervous Weakness, Emissions, Spermatorrhea, Impotency, and all the effects of Youthful folly and the excesses of later years. Gives immediate strength and vigor. Ask druggists for Wood's Phosphodine; take no substitute. One package, $1; six, $5, by mail. Write for pamphlet. Address The Wood Chemical Co., 131 Woodward ave., Detroit, Mich.

THERE ARE MANY USES FOR SAPOLIO.

To clean tombstones.	To renew oil-cloth.	To renovate paint.	To brighten metals.
To polish knives.	To scrub floors.	To wash out sinks.	To scour bath-tubs.
To clean dishes.	To whiten marble.	To remove rust.	To scour kettles.

EVERYBODY USES IT.

Dentists to clean false teeth.	Engineers to clean parts of machines.	Housemaids to scrub marble floors.
Surgeons to polish their instruments.	Ministers to renovate old chapels.	Chemists to remove some stains.
Confectioners to scour their pans.	Sextons to clean the tombstones.	Carvers to sharpen their knives.
Mechanics to brighten their tools.	Hostlers on brasses and white horses.	Shrewd ones to scour old straw hats.
Cooks to clean the kitchen sink.	Artists to clean their palettes.	Soldiers to brighten their arms.
Painters to clean off surfaces.	Wheelmen to clean bicycles.	Renovators to clean carpets.

EVERY ONE FINDS A NEW USE.

Special Holiday Sale of Watches.

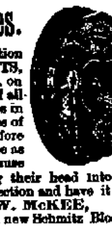

Commencing Wednesday, Oct. 22, for the accommodation of those who contemplate making CHRISTMAS PRESENTS, and as an inducement to make their purchases early, I will, on the above date, make a sweeping reduction in the price of all Grades of Watches. My stock embraces the leading grades in the best American Makes, with a Choice Selection of Cases of well-known and Reliable Manufacturers. See my Stock before purchasing. Many persons join a watch club and pay twice as much as I would charge for the watch they get simply because they did not inquire about price and quality before getting their head into the noose. Don't you do it, but come early and make your selection and have it laid away until wanted. Store open until 9 p. m. C. W. McKEE,
120 Calhoun St., corner room new Schmitz Block.

L. O. HULL,

WALLPAPER

In Every Grade, Cheaper Than Ever.

Decorations, Window Curtains, House and Sign Paintings.

PAPER HANGING, DECORATING.

We do first-class work and charge no more than others. Sole Agents for "Plastico."

NO. 90 CALHOUN STREET.

BOILER EXPLOSIONS PREVENTED!

Engineers agree that our Boiler Cleansing Compound cannot be equalled!

(LORD'S PATENT.)

for Removing and Preventing Scale in Steam Boilers.

Saves Fuel, Labor and Time, and prevents Corrosion in all its forms, and is guaranteed free from anything injurious to iron by the Chemists for United States Mint.

Engineers will receive free, on application, a 25-ct. book "HINTS FOR STEAM USERS." Questions CHEERFULLY answered by the holder of a first-class Engineers' certificate.

S. W. Lord & Co., 11 So. 9th St., Philadelphia, Pa.

AGENTS WANTED EVERYWHERE.

REMOVES SCALE! PREVENTS CORROSION!

PREVENTS SCALE IN BOILERS!

1891.

Harper's Magazine.

ILLUSTRATED.

The important series of papers on South America, by Theodore Child, will be continued in Harper's Magazine during the greater part of the year 1891. The articles on Southern California, by Charles Dudley Warner, will also be continued. Among other noteworthy attractions will be a novel by Charles Egbert Craddock; a collection of original drawings by W. M. Thackeray, now published for the first time; a novel written and illustrated by George du Maurier; a novelette by William Dean Howells; and a series of papers on London by Walter Besant.

In the number and variety of illustrated papers and other articles on subjects of timely interest as well as in the unrivalled character of its short stories, poems, etc., Harper's Magazine will continue to maintain that standard of excellence for which it has been so long distinguished.

HARPER'S PERIODICALS.

Per Year:

HARPER'S MAGAZINE	$4 00
HARPER'S WEEKLY	4 00
HARPER'S BAZAR	4 00
HARPER'S YOUNG PEOPLE	4 00

Postage Free to all subscribers in United States, Canada and Mexico.

The Volumes of the Magazine begin with the Number for June and December of each year. When no time is specified, subscriptions will begin with the Number current at the time of receipt of order.

Bound Volumes of Harper's Magazine for three years back, in neat cloth binding, will be sent by mail, post-paid, on receipt of $3.00 per volume. Cloth Cases, for binding, 50 cents each—by mail, post paid.

Index to Harper's Magazine, Alphabetical, Analytical, and Classified, for Volumes 1 to 70, inclusive, from June, 1850, to June, 1885, one volume, 8vo, Cloth, $4.00.

Remittances should be made by Postoffice Money Order or Draft, to avoid chance of loss.

Newspapers are not to copy this advertisement without the express order of Harper & Brothers.

Address: HARPER & BROTHERS, New York.

If you do not receive your SENTINEL regularly, please notify us immediately, either in person or by postal card, that we may remedy the fault.

P. E. COX,

PRACTICAL

Sanitary Plumber,

Has opened a shop at

No. West Main Street.

ALL WORK GUARANTEED AT

Reasonable Prices

PAUL E. WOLF

Steam Carpet Beating.

Carpets taken up, Cleaned and Relaid.

Upholstered Furniture and Mattresses of All Kinds Repaired and Remodeled.

All Work Warranted, and Charges Reasonable.

PAUL E. WOLF.

No. 33 AND 35 CLINTON STREET.

ROBERT SPICE.

WATERWORKS AND GENERAL - PLUMBING!

Natural Gas Fitting.

A full line of waterworks and Plumbing goods, Pumps, Wind Mills, Drive and Wells.

48 W. Main St.— Telephone 261.

TRUE TO HER TRUST!

Nature Provides, for those who ve Erred AND SUFFERED.

In her wonderful storehouse, the soil of China, are found marvelously curative Herbs, now introduced in America for the first time, by

GUN WA, THE CHINESE BOTANIST.

If You Suffer From

Catarrh, General Debility, Rheumatism, Female Weakness, Piles, Skin or Blood Diseases.

Do not grow morbid and believe yourself incurable, but write at once to

GUN WA,

Chinese Herb Remedy Co.,

For an opinion. Their remedies have cured many of the best citizens of Indiana, and are highly endorsed.

No Charge for Consultation or Advice.

ADDRESS, 25 W. WASHINGTON ST.,

Indianapolis Ind.

THE NEW WEBSTER

JUST PUBLISHED—ENTIRELY NEW.

WEBSTER'S INTERNATIONAL DICTIONARY

The Authentic "Unabridged," comprising the issues of 1864, '79 and '84, copyrighted property of the undersigned, is now Thoroughly Revised and Enlarged, and bears the name of Webster's International Dictionary.

Editorial work upon this revision has been in progress for over 10 Years.

Not less than One Hundred paid editorial laborers have been engaged upon it.

Over $300,000 expended in its preparation before the first copy was printed.

Critical comparison with any other Dictionary is invited. GET THE BEST.

G. & C. MERRIAM & CO., Publishers, Springfield, Mass., U. S. A.

Sold by all Booksellers. Illustrated pamphlet free.

RABUS

—THE—

TAILOR.

The Largest Stock in the State. All Goods First-Class.

CALL AND EXAMINE.

NO. 16 WEST BERRY STREET.

FRANK CASSO, dealer in Home Grown and California Fruits, Confectioneries, Nuts in large variety.

Music furnished for all occasions, Harp and Violin or Orchestra. No. 156 Calhoun, or 42 Lasalle St., Fort Wayne, Ind. 8-28-3m

A. HATTERSLEY & SON.

PLUMBERS,

Steam and Gas Fitters,

48 East Main St.

FORT WAYNE, ... IND

FALL AND WINTER.

1890.

H. C. MEYER,

THE TAILOR,

44 HARRISON ST.

Fashionable Tailoring, Moderate Prices.

STILL ALIVE!

Largest Stock of Winter Goods!

Ever shown on Broadway. Call and examine them. Full Line of Gent's Furnishing Goods. All Styles Hats and Caps, Shirts, Underwear, Working Pants, Overhalls, Gloves, Satchels, Toys and Albums. All New Goods.

HOLIDAY GOODS! School Books and Stationary.

HENRY C. RUST,

Corner Broadway and Jefferson Streets.

HENRY HOP LEE'S

CITY LAUNDRY

154 1-2 and 180 Calhoun St.

Shirts, 10 cts.; Cuffs per pair, 4 cts.; Collars, 2 cts.; Undershirts, 7 cts.; Drawers, 7 cts.; Handkerchiefs, 2 cts.; Socks, per pair, 4 cts.; Towels, 2 cts.

Big reduction from above prices for starching and ironing. All work done first-class and on short notice. 15-1f

It's STRANGE

that anybody will chew poor plug tobacco when they can get the genuine

OLD HONESTY

PLUG TOBACCO at any store.

It has NO superior, and NO equal at the price.

It is worth YOUR while to try it. There's profit and pleasure for YOU in OLD HONESTY Tobacco.

John Finzer & Bros., Louisville, Ky.

Arrival and Departure of Trains.

From Pennsylvania Station

Pennsylvania Lines.

Trains run by Central Time

Leave and Arrive at Fort Wayne, by the Pittsburg, Fort Wayne & Chicago railway, as follows.

GOING EAST.	ARRIVE.	DEPART.
No. 8, Mail Express	[illegible]	[illegible]
No. 6, d, Fast Line	[illegible]	[illegible]
No. 2, d, Penn's Limited	[illegible]	[illegible]
No. 4, d, Atlantic Ex.	[illegible]	[illegible]
No. 30, Chicago Accom.	[illegible]	.....
No. 62, Plymouth Accom.	[illegible]	.....
No. 10, Crestline Accom.	.....	[illegible]
No. 32, Chicago Express	[illegible]	.....

GOING WEST.	ARRIVE.	DEPART.
No. 3, d, Pacific Express	[illegible]	[illegible]
No. 5, d, Penn's Limited	[illegible]	[illegible]
No. 1, Fast Line	[illegible]	[illegible]
No. 9, d, Western Ex.	[illegible]	[illegible]
No. 11, Crestline Accom.	[illegible]	.....
No. 61, Plymouth Accom.	.....	[illegible]
No. 29, Chicago Accom.	.....	[illegible]

d Daily. †Daily except Monday; all other trains daily except Sunday.

WABASH RAILROAD, MAY 11, 1890.

GOING WEST.	Depart
Pacific Express, daily	[illegible]
Kansas City ex. daily except Sunday	[illegible]
Vestibule Limited and Mail	[illegible]
Lafayette accom.	[illegible]

GOING EAST.	Depart
Vestibule Limited daily	[illegible]
Cannon Ball, except Sunday	[illegible]
Limited Express daily	[illegible]
Lafayette accom. arrives 11 a. m.	

INDIANAPOLIS TIME CARD.

Lv Ft Wayne — Ar Indianapolis [illegible]
Lv Indianapolis — Ar Ft Wayne [illegible]

Through Buffalo Palace sleeping cars, daily, between Fort Wayne and the Pacific and Limited express. Free chair cars, dining car and New York and Boston sleeping car on Vestibule Limited express. Kansas City express and Cannon Ball has new reclining chair cars for Kansas City free.

FT. W., C. & L. R. R.

LOCAL TIME TABLE.

In Effect July 27, 1890.

Solid Trains between Ft. Wayne & Connersville —AND— New Castle & Rushville

DIRECT Connections to and from all points in the United States & Canada.

NORTH BOUND—ARRIVE FORT WAYNE.

No. †2 Passenger	Arrives	11 25 am
No. 14 Passenger	"	9 50 pm
No. †10 Local	"	5 15 pm

SOUTH BOUND LEAVE FORT WAYNE.

No. 11 Passenger	Leaves	7 00 am
No. *3 Passenger	"	4 00 pm
No. †9 Local	"	5 30 pm

†Daily except Sunday. *Daily.

For tickets, rates and general information call on R. S. PHILLEY, Ticket Agent Ft. W., C. & L. Railroad. Or address, H. C. PARKER, Traffic Manager. C. F. DALY, Gen'l Pass. Agt. INDIANAPOLIS, IND.

GRAND RAPIDS & INDIANA R. R.

Time Table for Ft. Wayne, in Effect Oct. 5, '90

GOING NORTH.

*For Grand Rapids and North	Lv [illegible]
" " "	[illegible]
For Grand Rapids	[illegible]
From Richmond	Ar [illegible]

GOING SOUTH.

For Richmond and Cincinnati	Lv [illegible]
" "	[illegible]
" "	[illegible]
From Grand Rapids	Ar 7 25 p m

*Daily between Cin. and Grand Rapids. All other trains daily except Sunday.

MUSIC SCHOOL.

Voice Culture —AND— Instrumental Music

MRS. L. WEBB BANNISTER,

OF NEW YORK, TEACHER.

Fall term begins Wednesday, Sept. 3d. Music Rooms 108 East Berry street.

DR. T. J. DILLS,

NO. 40 WEST BERRY STREET,

DISEASES OF THE EYE AND EAR

Office hours: 9 to 12 a. m. and 1:30 to 4 p. m.

E. F. SITES, DENTIST, 25 Calhoun Street, Fort Wayne, Ind

Over Chillaine & Co's Boot and Shoe Store.

MERGENTHEIM'S BAZAAR

CORNER CALHOUN AND MAIN STREETS.

STRIPED CASHMERE!

We will offer for One Week 25 pieces of fine Striped Cashmere in All Colors, at 25c, regular price 30c.

Ladies will find these All New Goods and very Desirable.

Just received another lot of

ANGORA FRINGE,

Both Black and White.

SWAN'S DOWN.

So Pretty for Trimming.

OUR CLOAK DEPARTMENT!

New Goods daily received in

Wraps, Cloaks, Jackets, Shawls and Capes for Ladies, Misses and Children.

Anyone Seeking

HOLIDAY OR WEDDING PRESENTS,

Would do Well to Visit Us.

Fancy Goods Department!

Plush Toilet Sets, Jewel cases, Collar and Cuff Boxes, Glove and Handkerchief Cases, Pretty Clocks, Vases, Tete-a-tete Sets, Bisque Figures, Smoker Sets, Shaving Sets, and dozens of Pretty and Useful articles at Moderate Prices.

ROOT AND COMPANY.

SEE THE ✦ KID ✦ GLOVES

We Place on Sale Saturday,

58c
85c
$1.00 } A PAIR!
$1.25

Is it any wonder with such bargains our Glove counter is continually crowded.

For Fancy Work.

For chair ties, etc., we are going to give you this splendid bargain. A Satin Ribbon, 5½ inches wide, in pretty shades,

AT 29 CENTS.

At the Soap and Perfumery Counter —front of the elevator

Vasolene, 10c.
Bay Rum--Pints 36c.
Triple Water, 58c.
Castile Soap--Pure, 8c.
Lubin's Extracts.
Colgates Toilet Waters.
Florida Water,
Etc., Etc.

New Embroidered Collars, in Black and White.

BOA RUCHES!

In Black, White and Colors, as pretty as feather and very durable.

Medici's Collars!

The late New Novelties.

ROOT & COMPANY.

The China Bazaar

14 12 East Columbia Street,

Has just received a fine line of

JAPANESE GOODS!

And would advise you to call early to make your selection. We also carry a large assortment of

Decorated ✦ Dinner ✦ and ✦ Tea ✦ Sets,

Vase and Hanging Lamps, Hall Lamps, fine imported Glassware, Table Cutlery, silverware. We have Wedding Gifts in china, glass and silver that are most useful and at prices that are lower than any other house.

Every week we will give special sales of goods in our line and our special sale this week will be as follows:

Silver-plated Knives and Forks, $1.25 per set, worth $2.50.

A large Hanging Lamp, with Crystal Prisms and colored glass shades, only $4.45, worth $6.

A decorated iron-stone china Tea Set, $3.90, worth $5.50.

A decorated Dinner Set, 110 pieces, only $6.85, worth $15.00.

An Electric Table Lamp, Gold Bronze, $1.75, good value at $2.50.

The Niagara Natural Gas Burner, only $1.00 each.

Give us a call.

THE CHINA BAZAAR,
T. L. LINTZ, PROP.
No. 12 East Columbia St.

SPECIAL SALE FOR NOVEMBER GRAND ASSORTMENT!

Crown Derby, Royal Worchester, Crown Devon, Cresent Pottery, Royal Doulton, Carlsbad Ware, Adderley Royal Hungarian Fancy Bisque Figures, Royal Dresden, Meissen and Chas. Field Haviland Ware.

SILVER PLATED! 1847 Roger Bros', Knives, Forks and Spoons, Castors, Butter Dishes, &c.

H. N. WARD,
No. 6 West Columbia Street,
FORT WAYNE, - - IND.

THE RIVER HOUSE!

Opened on the European Plan,

Elegantly located, well ventilated and furnished. Recently painted and remodled with natural gas and water all through the house. Making it one of the First and most Home-like Hotels in the city.

A First-Class Restaurant in Connection.

Rooms 50c to $1.50 per day.
Board by the Week $4.00

No. 105 East Columbia St.
M. S. Wickliffe, Prop. Corner Lafayette.
1-1m Fort Wayne, Indiana.

Do You Invest or Speculate

—IN—

STOCKS, BONDS, GRAIN AND PROVISIONS?

If so, trade with a reliable firm who have had ten years experience, and are members of the Chicago Board of Trade and Stock Exchange. We do business strictly on Commission. Refer to Illinois Trust and Savings Bank, Chicago.

C. A. WHYLAND & CO.
10 Pacific Ave., Chicago, Ills.

We send free of charge our Daily Market Report and Circular on application.
Interest allowed on monthly balances.

Fort Wayne Sentinel.

MONDAY, NOV. 10, 1890.

LOCAL NEWS.

Dr. J. S. Irwin left for Pittsburg last evening.

W. T. Pratt is slowly recovering at the St. Joe hospital.

The firm of Flynn and Jackson, blacksmiths, has been dissolved.

The wife of Marshal Spencer of South Wayne, is seriously ill.

The sale of seats for the McCaull opera company is now in progress.

Mr. and Mrs. N. J. Baughman have gone to lower California on a visit.

The work of laying natural gas mains in Lakeside was commenced to-day.

Mrs. J. H. Barnes has returned to Springfield, Ill., after a pleasant visit.

Will Trontman, of Dayton, O., was the guest over Sunday of A. Koeing, the jeweler.

Miss Nellie McKay has been appointed to a vacancy of teaching in the Clay school.

George Brown has sold his Gordon setter. It was a valuable canine, and a credit to its species.

The funeral of Mrs. Marquardt took place from Monroeville yesterday and was largely attended.

Rathbone Temple, the ladies division of the Knights of Pythias, held a meeting last Saturday evening.

Harrison street, near the Nickel Plate railroad crossing, has been improved. It needed the repairs badly.

A meeting will be held in two weeks for the reorganization of Post A, Traveling Men's Protective association.

Barney Stiner, of H. J. Ash's store, will leave for Pittsburg during the holidays and will return with a bride.

Will H. Brooks, who has been connected with several printing offices in this city, spent Sunday in this city.

Mr. and Mrs. Fred Fisher, of Hoagland avenue, are at Berne, Ind., to visit her father. Mr. Fisher will hunt a few weeks.

It is reported that a barn belonging to Henry Golden, a farmer of Wallen, was burned, and that a horse perished in the flames.

Gilbert Ketchum, stenographer and typewriter from Ionia, Mich., is the guest of his brother, Clement Ketchum, of 50 Zollars avenue.

Miss Phoebe Selle returned from Defiance, Ohio, yesterday. She will be the guest of Mr. and Mrs. A. J. Detzer, of West Wayne street.

Edward Wingenroth, formerly of the Gazette, in this city, is now engaged in the real estate business at Pittsburg, and is said to be flourishing.

E. H. Master has been transferred from a night position in the south barn of the street railway company to a day assignment at the east barn.

The Princess rink was opened last Saturday evening to inaugurate the roller skating season. Manager Dave Eckert will have skating each Saturday evening.

Mrs. M. G. Ewing left for Louisville, Ky., to-day, to attend the Ewing-Sherley nuptials, the groom being her son. She was accompanied by Miss Fannie Sweetser.

George B. Saylor, traveling salesman for Adams & Armstrong, is having a handsome residence erected on Lincoln avenue, in South Wayne, for the occupancy of his family.

Ellen H. Wagenhals has sold to Jennie Windsor lot 240, Hamilton's fourth addition, $550; N. B. and W. T. Abbott to Jacob W. and Sarah J. Tracy lots 73, 132 and 133, Abbott's addition, $200.

Misses Pearl and Grace McClure, daughters of Daniel McClure, lecturer at Geary's museum, have arrived in Fort Wayne from Vermont. The young ladies traveled the distance without an escort.

Mrs. Joseph Klopper, of Dayton, O., who has been the guest of her parents, Mr. and Mrs. S. Hellbroner, of West Wayne street, returned home last Saturday evening, accompanied by her sister, Miss Carrie Hellbroner.

Phoenix lodge No. 101, K. of P., has leased Randall's hall on Harrison street. The lease covers a period of five years, commencing January 1, 1891. The lodge will sub-rent the rooms besides having them for its own use.

A few intimate friends of the groom in this city will probably attend the nuptials of George W. Ewing, of this city, and Miss Elizabeth Sherley, which will occur at Louisville, Ky., the bride's home, next Wednesday evening.

Miss Tillie Newell will succeed to the vacancy of teaching in the Hanna school building, left by the resignation of Miss Jennie Abel, who will become the bride of D. H. Caldwell next week. Miss Newell graduated from the city schools last year.

Harry Westerman, who has been managing the Randall tonsorial parlors since the opening of the hotel, has retired to take a position as fireman on the Nickel Plate railroad. Perry A. Randall, the owner has appointed S. W. McClelland, formerly of the Wayne parlors, to succeed Mr. Westerman.

Councilman Herman Michaels, who is employed by the council of Hartford City to inspect the work of laying new pavement at that place, spent Sunday at home. He will return there to-morrow. The contract for this pavement is held by Contractor Talbot, who will probably have the work completed this week.

George L. Clayton has returned from Springfield, Ill.

Dr. J. W. Youngo left this afternoon for Hudson, Mich.

Miss Bell Hibben, of Cincinnati, is the guest of Mrs. J. H. Wilder.

Daniel E. Muldoon and Mary M. Delaney have been licensed to wed.

Mrs. William Plumadore has gone to Texarkana, Texas, to visit relatives.

Mr. and Mrs. A. J. Stevenson and F. A. Stevenson, of Lagrange, are at the Aldine.

W. H. Noble, of Clay street, is entertaining his sister, Mrs. F. Jones, of York, Pa.

George McCrory, the popular police officer, celebrated his birthday last Friday evening.

Mrs. John Powers, of 156 East Wayne street, is entertaining Mrs. J. B. Munger, of Monroeville.

C. L. Centlivre, who is in Texas, does not receive the benefits of the climate so much as anticipated.

Maurice, the little son of Mr. and Mrs. Pauley, of Williams street, has recovered from an illness.

Louis Blumenhaler has sold to William Brossard lot 2, Hules and Hilbrecht's addition, for $450.

Mrs. Herman Fischer, of West Creighton avenue, and daughter, Edna, returned from Elkhart to-day.

William Shoup has filed his bond as justice of the peace in Lafayette township, with John Shaffer surety.

Born to Mr. and Mrs. Herbert A. Rogers—daughter. Mr. Rogers is a popular typo on the Journal force.

William Meyer, of the firm of Meyer & Neimann, will move into his new residence in Williams' addition this week.

A missionary social will be given at the home of Mr. and Mrs. W. E. Moseman, on West Washington street, next Friday.

Tennyson Wiesell and Martin Johnson, of this city, left for Evansville last evening to accept positions as telegraph operators.

Superintendent Crawford, formerly of the Salimonie company, has charge of the work of laying natural gas mains in Lakeside.

Miss Anna Search will give a military reception at Electric club hall this evening. A large number of invitations have been extended.

An electric tower has been erected in Lakeside. It is of the Brush manufacture such as are in use in Detroit. The tower has an elevator.

Mrs. Louisa Bohan, of Grand Crossing, Ill., is in the city. She came to attend the funeral of the infant child of Mr. and Mrs. F. X. Miller.

James Wilkinson, proprietor of the Diamond hotel, was at Celina, Ohio, yesterday, where he was called by the serious illness of his mother.

Mme. Mathilde Colhelly and William Blaisdell dance the new Carmencita Spanish dance in the third act of "Clover." It is said to be very "fetching."

Mrs. Strauss and Miss Rose Stiefel, of Butler, Ind., who were guests of Mrs. S. Heilbroner, have returned home. They attended the funeral of the late Joseph Stiefel.

Charles Meyer, of Logansport, is the guest of John C. Winte, of 318 Fairfield avenue. Mr. Meyer came here to attend the funeral of the late Henry Meyer yesterday.

Mr. and Mrs. J. L. McCreery, of Washington, D. C., are guests of the latter's sister, Mrs. E. J. Cook, of 49 East Lewis street. Mr. McCreery is a private secretary in the interior department.

This morning an express wagon collided with a street car at the corner of Calhoun and Jefferson streets. A wheel was wrenched from the wagon and the horse attached to the street car was injured.

The damage suit of Sparks vs. Allen county, for $10,000 damages, went to the jury in the Adams county court at Decatur last Saturday evening. The jury will render a verdict upon the finding of facts and the decision is reserved to the judge.

Miss Annie Myers, one of the prima donnas of the McCaull opera company, is not only a clever actress and singer, but is as well a clever financier. She owns a beautiful home in Harlem, N. Y., and also an interest in some lots in Duluth, Minn.

Ex-Congressman J. B. White, Mayor D. L. Harding, and Ex-Councilman Christian Hettler, are to-day in session as a board of arbitration to make an amicable settlement of the ditch case of Joseph Derheimer vs. Jacob Baltes, which was begun in this county, and taken on a change of venue to Adams county.

Isaac Kahn, representing Herrman & Schneer, manufacturers of "Mother's Friend" patent shirt waists, etc., New York, was in the city to-day. It was Mr. Kahn's first visit to Fort Wayne. His goods have been introduced here for some time, and he called on the trade. He left for Lafayette this afternoon, after forming numerous pleasant acquaintances.

The remains of Frank Deville, the unfortunate switchman who met an accidental death in the Fort Wayne yards last Saturday, were shipped to Kensington, Columbiana county, Ohio, last evening, the parents of the deceased residing at that place. The Brotherhood of Switchmen, of which the deceased was a member, had the arrangements attended to by a committee consisting of Messrs. Rosa Gardner, H. L. B'ey, William Manor, T. Edsall and Harry Russell.

The common council will be in regular session to-morrow evening.

Mrs. Arbor Stevens, of Oliver street, has returned from a visit to Chicago.

Dr. Moffatt filled his pulpit yesterday morning, the first time since his illness.

Win Bash, who has been quite sick for several days, is somewhat better today.

Judge Hench and Judge Brackenridge went west on the Fort Wayne road today.

Miss Minnie Ashbeck, of Bryan, O., is visiting friends and relatives in this city.

Prosecuting Attorney J. M. Robinson, went to Columbia City this afternoon.

The ladies of the Baptist church are arranging for a Thanksgiving entertainment.

Prof. Miles, of the Taylor university, led the chorus at the Baptist church yesterday.

An affidavit has been filed in Justice Franco's court charging John Ladd with provoking Otto Hilt.

Dr. and Mrs. A. J. Kesler were pleasantly surprised by a large party of friends last Saturday evening.

The Amateur Athletic association will hold a meeting to-morrow evening to map out a program for the winter.

Sol Haines, Springfield, Ill.; L. D. Toledo; C. D. Lee, Liverpool; M. Malloy, Garrett, are at the Randall.

Miss Ida Kirkham, of Columbia City, arrived to-day to be the guest of her sister, Mrs. Perry Archer, of Bloomingdale.

J. L. McDaniel, of Kansas City, a well known traveling salesman, spent Sunday in the city, the guest of W. M. Leedy.

Mr. Lot Barter, of Holgate, Ohio, has changed his place of residence to this city and will make his future home on Walton avenue.

Lottie E. Jones, Danville, Ill.: G. P. Fuller, Kalamazoo; A. L. Larkin, Indianapolis; O. E. O'Neal, Louisville, Ky., are at the Rich.

Mr. P. B. Kessler, and family, of Hedges, Ohio, are in the city visiting his mother, Mrs. Susan Holmes, of 616 South Calhoun street.

S. D. Bradley, formerly master mechanic in the Pittsburg shops, this city, now in the same capacity at Grand Rapids, arrived here at noon to-day.

Dr. W. H. Frazier has arrived in the city to locate permanently. He will have apartments in the Schmitz block. The doctor was formerly located at Tiffin, O.

Howard Sutherland, Washington, D. C.; Geo. S. Klein, Muncie; M. W. Simons, Plymouth; W. H. McGrath, New Orleans; J. W. Slegar, Richmond; A. W. Boise, Lansing, Mich., are at the Wayne.

A "Mothers' Meeting" will be held at the R. R. Y. M. C. A. rooms every afternoon this week at 2:30 city time. Every mother interested in the association work earnestly requested to be present.

Mr. Kniseley, in the United States service at Columbia City, arrived in the city to-day en route to Georgia. He got into an interesting political argument with Baggage Master George P. Gordon at the south depot and missed the train south.

B. F. Watson, a traveling salesman for a Chicago musical house, was thrown from a carriage at the south depot crossing this afternoon. The horse, frightened by a train, ran into Hotel Pearse, nearly smashing a large plate-glass window. No damage.

Master Irvin Steininger, the Hoosier boy orator, who appears at the Wayne street M. E. church to-morrow evening, is one of the wonders of the century. Although only six years old, he delivers sermons with the grace of a Talmage, and his speaking is wonderful. Master Irvin Steininger was born September 17, 1884, in Labette county, Kansas. He made his debut in the Academy of Music, at Rochester, Ind., April 16, 1890. The circumstances under which he became an orator, were stated in these columns several days ago. Everybody should hear him.

Master Walter Adams, son of Engineer C. C. Adams, of the Pittsburg road, was surprised Saturday evening upon his return from a trip down town, by a large party of his young friends. The occasion was to celebrate the fifteenth anniversary of his birth. The evening was spent in a pleasant manner. Those present were: Misses Mattie Graham, Jessie Bradley, Carrie Kunts, Jennie Roesling, Rosa Grimme, Blanche and Grace Rossington, Belle Zushlen, Lola and Gracie Conover, Nana Bandel, Anna Kensill, Kitty Smith, Grace Currier and Ruth Tapp; Messrs. Frank Critchall, Will Richards, John Bryant and Michael Lauer. Among the numerous presents he received was a beautiful shaving set, the presentation speech being made by Master Henry Reiling, and was responded to by Master Walter in an eloquent manner. The music was furnished by Harry Zuehlen's orchestra.

A fashionable way to serve bread and butter is in long thin slices like lady fingers.

ONLY WAITING.

A man who boarded an open car on Jefferson avenue found a woman occupying that end of the seat, while all the rest of it was empty. He stood for a moment waiting for her to "hitch," but as she made no move he quietly asked:

"Madam, do you wish me to step on yon?"

"If you dare to!" she promptly replied. "My husband tried it this morning and got left, and now I'm waiting for someone else!"

He went back to the last seat.—*Detroit Free Press.*

Sol D. Bayless lodge will have work to-night.

Dr. Wm. H. Myers has sold his West Wayne street residence property, lot 5, square 27, Ewing's addition, to R. T. McDonald, for $5,000.

Miss Rica Tremmel, daughter of Officer Tremmel, arrived home from Hammond, Ind., to-day, where she has been visiting her brother, Father Tremmel.

Before purchasing your Furniture for the Fall, don't fail to call and see the Select and Elegant stock of Pape Furniture company, such as Chamber Suits, Dining Room Sets, and Parlor Suits. Also, the nice line of Stands and Center Tables, in Antique Sixteenth Century, and English Oak. Special attention is called to our large stock of Fine Folding Beds, of the very latest improved patterns.

DON'T BE A BURGLAR.

If You are One, Quit the Business. Here's a Felmter for You.

J. T. Friend & Co., who have their office at 27 Calhoun, have the general agency for the "Eureka" combination door bell and burglar alarm for doors and windows. Its simplicity makes it easy to handle and its remarkable cheapness places it within reach of everyone. No one can open a door or turn a knob or raise a window in any part of a building without the alarm sounding. It is the simplest, cheapest and most durable electric bell alarm in the market. Anyone can apply it. It can be fitted to any number of doors or windows, and any number of doors can be connected to one bell.

It is one of the most remarkable inventions of the age, and it has only to be shown to at once attract interest. It won't cure corns, nor make bald heads hairy, but it will do everything the proprietors claim for it. Messrs. Friend & Co. during the past week have taken orders to have the appliance placed in the residences and business houses of over forty Fort Wayne people. Among them may be mentioned the names of Horace Mariotte, J. D. Gumpper, D. C. Fisher, Frank Talley, B Germain, Fred Eckert, Solomon Rothschild, J. C. Hinton, Victor Wolf, W. D. Miller and others. J. T. Friend & Co. have the general agency for the state and are daily besieged with applications for local agencies. 10-eod-3t

CHELSEA, Mich., Nov. 10th, 1890.

MANAGER GEARY:—In answer to your request, I will come to your city November 24th, and sit where I did before; but I want it understood that those men that wanted to marry shall not bother me while there. If you agree to have two officers stationed near me and escort me to and from your museum to my boarding house, I will come. My dear, darling husband, that I married in your city, will accompany me, but will not sit on exhibition. Depend on my being there November 24th.

MADAM NAOMI, now Mrs. Thos. Crowley, Michigan Giantess.

P. S.—The above is a copy of a letter received by Manager Geary in answer to his request to have Naomi sit on exhibition. The lady is the one that advertised for a husband and was married on the Museum stage last spring. She will hold daily receptions at World's Museum every day, from 1 to 4 and 7 to 10 p. m., commencing November 24th. Several newspapers in this city are commenting over who secured her the husband, they will now have an opportunity to ask the lady herself. My belief is that the $5,000 and the farm was what secured the husband.

MANAGER GEARY, World's Museum,
NAOMA, Michigan Giantess, Nov. 24.

Adam Moats, of Bigby Fork, Miss., who is ninety-four years of age, has 400 descendants living.

California Grapes, New Pine, Apples and Florida Oranges.

Muscitel Grapes, 15c pound.
Fine Apples, fresh, each 30c.
Florida Oranges, dozen 40c.
Kelly Island Grapes, 5c.

FRUIT HOUSE.

Notice to All.

I, the undersigned, hereby warn all persons against Henry Wilhelm, who has been around selling "Madam Cooper's Reliable Hair Preparation," as he now has no right whatever to sell said preparation, and those who buy a hair preparation of him from this day and date run their own risk, for he has no knowledge of compounding the Madam Cooper's Reliable Hair Preparation.

MARY L. WILHELM,
7-3t (Formerly Mary L. Cooper.)
Sole Manufacturer and Proprietor.

NEW PHOTOGRAPH GALLERY!

Before Sitting for Your Picture Call at

NO. 108 BROADWAY.

Cabinets a Specialty.

I make Babies' photos a specialty, also confirmed children. Guaranteed satisfaction, can approach in German or English Language.

J. G. ADAMS
108 Broadway,
Between Washington and Jefferson.
Oct21eod1m.

New York Hair Bazaar!

Holiday and Fancy Goods.

To supply increased trade, we have taken a larger store—Keeping in stock everything in Fancy and Art goods, Painting, Needle Work.

New Styles in Hair Goods!

Elegant Switches Frisses etc. Ladies can get hair dressed for parties on short notice.

128 Calhoun St.
6eod1f

HIMROD'S CURE for ASTHMA

Catarrh, Hay Fever, Diphtheria, Whooping Cough, Croup and Common Colds.

Recommended by Physicians and sold by Druggists throughout the world. Send for Free Sample.

HIMROD MANUF'G CO.,
SOLE PROPRIETORS,
191 FULTON ST., NEW YORK.

LEADERS OF THE CLOAK TRADE.

Our spacious cloak department should be visited by all buyers of ladies' and misses' winter wraps. Every new and correct style, from the cheapest to the costliest material can be seen at our store. We guarantee the fit and wearing quality of our garments. Ladies' reefers, rolling collar, vest front jackets. Misses' wraps for all ages. Plush and fur garments of all description. For fine winter wear call at

M. FRANK & Co.,
Bee Hive Dry Goods House, 60 Calhoun street.

The Winter Term of the Conservatory of Music begins on Wednesday, Nov. 12th.

Potatoes Reduced 10c. Bushel.
Butter Reduced 4c. Pound.
Picnic Hams Down 1c. Pound.
Breakfast Bacon Down 1c. pound.

Best Home-Grown potatoes, 75c bushel.
Roll Butter, 18c; Cooking 8c.
Picnic Hams, 8c.
Breakfast Bacon, 8c.

FRUIT HOUSE.

Ewing Grove Addition.

Will be platted into lots fronting on Fairfield Avenue, Brackenridge, Ewing and Baker streets, and offered for sale in 30 and 60 foot lots to accommodate one or two houses as may be desired.

These lots have the advantage of sewerage, gas, water, side walks and pavements, and are within ten minutes walk from the court house, making them very desirable for residences or renting property.

They will be platted and ready for sale about November 15th. For plats, prices and terms apply to

S. C. LOMBARD, Agent.
4tf No. 3 Aveline House.

Rambo, Jeweler, has moved to 166 Calhoun street, opposite Cathedral. 8-3t

Wait for the Clarimore cigar, a clear Havana for a nickel, at the Wagner drug store, sole agent. t deod

New Roller Mills.

Call for Bloomingdale mills "Diadem," and Bond's patent flour. Sold by all grocers. Telephone 319. W. H. Bruhl & Bro, proprietors. nov31m

Geary's World's Museum!

THIS WEEK.

Doors open every day from 1 to 4 and 7 to 10 p. m. Performances at 2, 3:30, 7:30, 8:30 and 9:30 p. m. The comfort and convenience of ladies and children will always receive especial attention. To this end tickets will not be sold to improper characters.

Ladies are invited to attend in the afternoon, avoiding the big crowds that generally attend the evening performance.

Strongest Man in the World.

YOUNG SAMPSON

Nineteen years of age. Manager Geary wagers $500 to $100 that Sampson can defeat any man in Fort Wayne; young or old, big or little.

Madam Devere,

The Bearded Lady.

LA PETTI-KITTY,

The Smallest Character Artist in America. Remember what I say the Best in America.

The Juggling Marvel,

VAL -:- VINO,

In a grand series of high-class Japanese achievements.

Miss Bessie Searle, the Highly Accomplished Contralto!

The Oldest Performer on the American Stage.
The Great Character Vocalist,

FERNANDO FLEURY.

Second week of the "Two Bees,"

HARRY -- BLAKES -- FLORA

In their latest production, "Buggins' Club Night."
The Versatile Duo.

✦ THE ✦ HYDES ✦

Producing their own conception, entitled, "At Home." Introducing the "Mosaiques," aged couple; "Heart of Hearts, original Song and Dance and Challenge Trick and Fancy Rifle Shooting.

A. B. McALLISTER, HIGH LANDPIPER!

SECOND WEEK OF COTTON'S DONKEYS,

Introducing new tricks. $5 in gold to any boy that will ride Jerry.

Next Week, 17th—Matile Price, Georgia Magnetic Girl. Nov. 24—Naomi, Fat Lady, Seymour, Mind Reader and Crazy Quilt Competition. Watch for Bronchos John's Wild West. In preparation—Geary's Winter Circus. Admission always 10c.

DO NOT SPECULATE!

When you have a certainty at hand, and we certainly offer some special good values

IN CLOTHING.

Good Value BUSINESS SUITS New Goods.

We have placed on sale all of our new suits that we have been selling for $11, $12, $12.50 and $13, at

$10 --Ten Dollars-- $10

This is the best value for the money we have offered this season.

Nicely Trimmed— Neatly Made—

DRESS SUITS

For a nice, neat dress suit that is not costly, but of good value, we have them in blue and black, in checks and plain material, Sacks and Frocks, your choice of these goods,

$10 --TEN DOLLARS-- $10

But the line that we are showing at $12.50 and $15.00 a suit are real beauties, 3 and 4 button cut-away Frocks and Sacks, and the straight-cut, square-corner Sack Coat. We have them in all the shades that are worn this fall, and in all the prevailing styles of material.

Our Tailor-Made Clothing!

We offer our tailor-made Suits at about one-half the price that is asked by the tailor. These suits we are selling at $18, $20 and $22 and they are as well-made and trimmed as any tailor-made suit and at one-half less cost. We want to show you these goods, because they are such good goods and so reasonable in price.

Friend's Enterprise,

Cor. Calhoun and Berry Sts.

IMMENSE PURCHASE

Of Bibbons, at the Boston Store.

We have just purchased a line of one thousand pieces of ribbon, from an importer in the east at our own price, which we need scarcely add, was a low one.

The Holiday Season is approaching, and we in turn give the public, and especially those who use Ribbons for Fancy work, the benefit of this large purchase.

The quality is extra superfine Gros Grain, Satin Edge, Pure Silk, in four widths, viz: 7, 9, 12, 16, in all shades. The regular line of goods of this quality retail at 15c, 17c, 20c and 25c per yard.

We offer this entire line, your pick of any width or color at 10c per yard. Sale to commence Tuesday next, the 11th inst. In the meantime the Goods will be displayed in one of our show-windows, but on no account will we begin to sell them or interfere with the display until the morning of the sale.

We wish to give everyone an opportunity to select from the complete line.

N. B.—No discount can be allowed by the piece, as the goods are offered below the cost of manufacture.

STEWART ✦AND✦ HAHN,

The Boston Store.

28 Calhoun street.

Originators of Low Prices,

All HOTELS AND BAKERS

PROSPER

By Using Our Baking Powder.

Only 25 Cents.

PURE CREAM-TARTER BAKING SODA AND SPICES.

Our Baking Powder is used by all the leading Bakers and Hotel Keepers in the city.

MEYER BROS. & CO.,
DRUGGISTS.

M. F. KAAG,

Importer and Dealer in

China Ware,

Dinner and Tea Sets, Chamber Sets,

LAMPS, CHANDELIERS AND WHITE CHINA FOR DECORATING.

Everything in the Crockery and Glass Ware Line.

5 East Columbia St.

Another Drop on Meats.

Round Steak, 9c lb; or 3 lbs, 25c.
Chuck Steak, 7c lb; or 4 lbs, 25c.
Boiling Meat, 4c lb.
Beef Roast, 7c lb.
Pork Chops, 8c lb.
Boiling Pork, 6c lb.
Bologna, Head Cheese and Liverwurst, 7c lb.
Kettle Rendered Lard, 9c lb.
Sugar Cured Hams, 10c lb.

Everything Else at BOTTOM PRICES.

Each and every one purchasing $1.00 worth is entitled to one street car ticket.

254 Calhoun Street and 22 Harrison Street.

RICH & KARN